PARAMOUNT COLLECTOR

MAY 1978

FEATURING

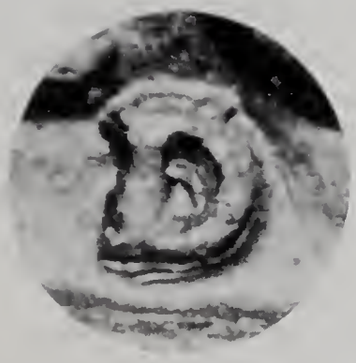

1938 D over S
Buffalo Nickel
Mint State 65
Page 18

1893
Isabella Quarter
Mint State 60+
Page 35

1960
$3 Duck Stamp
#RW27, Mint, NH
Page 26

1953 Series
4-Piece $2 Bill Collection
Uncirculated
Page 20

1878-1921
97-Piece Morgan Dollar Collection
VG-8 to MS-60
Page 3

And also including many other fine numismatic, philatelic, and syngraphic material.

SPECIAL PRICE LIST NO. 100

Emergency Notes from WW II

In the early days of the Second World War, there was a strong possibility the Hawaiian Islands would be captured by the Japanese. In response to this, the United States printed special *emergency* silver certificates for use in Hawaii. These notes were identical to those used throughout the United States except they had a brown seal (instead of blue) and were surcharged HAWAII on both sides. If Hawaii were captured, these notes could be declared worthless, thereby preventing their use for subversive purposes.

Silver certificates with the bold HAWAII overprint are very popular with today's collector. But because of their limited printing and the hectic times in which they were issued, choice uncirculated specimens are difficult to locate. Even the most commonly encountered denomination, the one dollar note, is usually seen only in circulated condition.

In a recent buying campaign, Paramount was fortunate to obtain a limited quantity of $1, $5, and $10 HAWAII overprint silver certificates, each crisp Uncirculated. Now is the perfect time to add these desirable notes to your collection. Demand for quality notes is increasing every day as more collectors enter the field of paper money. Once these notes are sold, it may be some time before we are once again in the position to offer all three denominations. Place your order today — while they are still available!

$1.00 HAWAII Overprint, Uncirculated $24.50

$5.00 HAWAII overprint, Uncirculated $120.00

$10.00 HAWAII Overprint, Uncirculated $110.00

SPECIAL!

Save $19.50. One each of the above three notes, regularly $254.50, only $235.00

(Quantities are limited. Order soon.)

A COMPLETE 97-PIECE MORGAN DOLLAR SET FOR AN AVERAGE COST OF ONLY $22.16½ PER COIN!

That's right! For $2150 ($22.16½ per coin) you may own a complete set of Morgan Dollars, *in albums,* in Very Good to Mint State! Included are all dates and mints (less the excessively rare 1895-P and varieties) from 1878 to 1921. Think about it! You'll be getting the very rare 1893-S which alone sells for over $300 in Very Good. Other rare dates like the 1889-CC, 1894, 1895-O, 1895-S, 1899, 1903-O, all the "CC" dates, etc., are also included.

We have recently seen *minimum* quality sets (Good-Very Good) trading for $1500 on the wholesale market. Our sets are far superior with most coins grading Fine, VF, EF and *even Mint State! None will grade less than Very Good.*

The Morgan Dollar is *the most popularly collected series of U.S. coins.* This popularity is responsible for the dramatic increase in value these coins have seen in the last few years. While no one can predict the future, activity at recent coin shows indicates the Morgan Dollar's popularity is continuing at an all-time high. And of the hundreds of thousands of silver dollar collectors, only a small number will ever be able to claim that they own the 97-piece set.

Remember:

- The average cost per coin is $22.16½ (Common date circs sell for $6.00 or more!)
- All 97 coins are in albums!
- These are not minimum grade sets where most of the coins are only Good to Very Good. The set will average VF!

Your satisfaction is guaranteed! Call our Rare Coin Department *Collect* to reserve your set!

97 Piece Morgan Dollar Collection, Very Good 8 to Mint State 60, In Three Albums (less 1895-P and varieties) $2150.00

From the Rare Coin Vault

On the following pages you will find a large and varied selection of choice United States numismatic material. This selection reflects the wide diversity of our rare coin inventory — an inventory assembled with you in mind.

To maintain such a large inventory, our rare coin buyers are continuously searching for quality items. If you have coins to sell similar to those listed on these pages, please contact Paramount.

As always, we assure you of accurate grading and guaranteed authenticity. All orders are sent postpaid and insured. As many items are one-of-a-kind, we suggest you order now or call us to reserve an item of special interest.

Thank you.

COLONIAL COINAGE

1795, Halfpenny, Washington, Liberty and Security, London Edge, VF-30 . . . 175.00

LARGE CENTS

1837, Second Head, Medium Letters, AU-50 . . . . . 89.00
1838, MS-65 . . . . . 495.00
1843, 6th Head Large Letters, VF-25 . . 65.00

1850, MS-65 . . . . . 495.00

1856, Upright 5, MS-60+, Red and Brown 275.00

INDIAN HEAD CENTS

1899, MS-60, Red and Brown 32.50
1901, MS-65 . . . . . 55.00
1902, MS-65 . . . . . 55.00
1903, MS-65 . . . . . 55.00
1904, MS-65 . . . . . 55.00
Proof-60 . . . . . 90.00
1905, MS-60 . . . . . 39.00
MS-65 . . . . . 55.00
1906, MS-60 . . . . . 39.00
MS-65 . . . . . 55.00
1907, MS-60, Red and Brown 39.00
1908, MS-60+ 45.00
1909, MS-60 . . . . . 45.00
1909-S, AU-55 . . . . . 190.00

LINCOLN CENTS

1909, VDB, MS-60 . . . . . 14.00
1909-S, VDB, MS-65 . . . . . 450.00
1923-S, MS-60 . . . . . 250.00
1926, MS-65 . . . . . 12.00
1933, MS-60 . . . . . 17.00
1933-D, MS-60 . . . . . 17.50

TWO CENT PIECES

1864, Large motto, MS-60, Red and Brown 245.00
1867, MS-65 . . . . . 395.00

THREE CENT NICKELS

1865, MS-60 . . . . . 135.00
MS-60+ 165.00
1878, Proof-65 . . . . . 395.00
1879, MS-60+ 195.00
1880, MS-65 . . . . . 350.00
Proof-65 . . . . . 255.00
1883, MS-65 . . . . . 375.00
1886, Proof-65 . . . . . 310.00

SHIELD NICKELS

1866, Rays, MS-65 . . . . . 1150.00
1868, MS-60 . . . . . 179.00
1869, MS-65 . . . . . 265.00
Proof-60+ 210.00
1874, Proof-60+ 195.00
1875, Proof-60 . . . . . 200.00
1878, Proof-65 . . . . . 395.00
1882, Proof-60+ 199.00
Proof-65 . . . . . 285.00
1883, MS-65 . . . . . 255.00
Proof-65 . . . . . 285.00

LIBERTY HEAD NICKELS

1883, No CENTS, MS-60 . . . . . 45.00
1888, Proof-65 . . . . . 295.00
1889, MS-65 . . . . . 145.00
Proof-60 . . . . . 110.00
1895, Proof-60 . . . . . 110.00
1897, MS-60+ 95.00
MS-65 . . . . . 135.00
Proof-65 . . . . . 160.00
1898, MS-60 . . . . . 85.00
Proof-65 . . . . . 160.00
1899, MS-60 . . . . . 85.00
MS-65 . . . . . 135.00
Proof-65 . . . . . 160.00
1900, MS-65 . . . . . 125.00
1901, MS-65 . . . . . 125.00
1902, MS-60+ 95.00
1903, MS-65 . . . . . 125.00

1904, MS-60+ 95.00
1907, Proof-60 ..... 119.00
1908, MS-60 ..... 85.00
MS-65 ..... 125.00
1909, MS-60 ..... 85.00
1910, MS-60+ 90.00
1911, MS-60+ 90.00
MS-65 ..... 125.00
1912, MS-60 ..... 85.00
MS-65 ..... 125.00
1912-D, MS-60 ..... 215.00
MS-60+ 250.00
MS-65 ..... 350.00
1912-S, MS-60+ 550.00

BUFFALO NICKELS

1913, Type I, MS-60 ..... 39.00
MS-65 ..... 45.00
MS-65+ 65.00
1913-D, Type I, MS-60 ..... 45.00
MS-65 ..... 85.00
1913-S, Type I, MS-65 ..... 145.00
1913-D, Type II, MS-65 ..... 189.00
1914, MS-65 ..... 75.00
1914-D, MS-65 ..... 250.00
1915, MS-65 ..... 69.00

1915-S, MS-65 ..... 425.00

1916, MS-60+ 34.00
MS-65 ..... 50.00
1919, MS-65+ 85.00
1923-S, MS-60 ..... 225.00
1925-S, MS-60 ..... 250.00
1926, MS-60 ..... 29.00
1927, MS-60 ..... 24.00
MS-65 ..... 39.00
1929, MS-65 ..... 29.00
1930, MS-60 ..... 26.00
MS-65 ..... 32.00
1931-S, MS-60 ..... 59.00
MS-65 ..... 69.00
1934-D, MS-60 ..... 35.00
1935-S, MS-60 ..... 14.00
1936, MS-60 ..... 10.00
1937, MS-60 ..... 10.00

Investing in rare coins, stamps, or paper money is more than a hit or miss proposition. You can obtain expert help when assembling an investment portfolio. Call our Personal Service Department today for the best

1937-D, 3 Legged, MS-65 ..... 1075.00

1937-S, MS-60 ..... 12.00
1938-D, MS-60 ..... 10.00

JEFFERSON NICKELS

1939-D, MS-60 ..... 42.00
MS-65 ..... 45.00

THREE CENT SILVER

1862, 2 over 1, MS-60 ..... 350.00

HALF DIMES

1833, MS-65 ..... 795.00
1835, MS-65 ..... 795.00
1837, MS-60+ 575.00
1853, With Arrows, MS-65 ..... 875.00
1858, MS-65 ..... 625.00
1861, MS-65+ 450.00
1866, MS-65+ 1450.00
1870, MS-60 ..... 245.00
Proof-65 ..... 395.00
1873-S, MS-65 ..... 415.00

DIMES

1829, Medium 10¢, MS-65 ..... 1675.00
1837, MS-60 ..... 995.00
1863, MS-65 ..... 1400.00
1870-S, MS-65 ..... 2500.00

1871, MS-65 ..... 795.00

1875, MS-65 ..... 395.00
1876, MS-65 ..... 425.00
1876-S, MS-65 ..... 350.00
1890-S, MS-65 ..... 375.00

BARBER DIMES

1894, MS-65+, Proof-like 795.00
1899, Proof-65+ 399.00
1900-S, MS-60 ..... 165.00

MERCURY DIMES

1916, MS-65 ..... 39.00

MERCURY DIMES Cont'd.

1921-D, MS-65, Full bands .....SOLD

1923, MS-65 ..... 45.00

1927-D, MS-60 ..... 265.00
1929, MS-60 ..... 22.00
1931, MS-65 ..... 99.00
1935-S, MS-60 ..... 21.00
MS-65 ..... 23.50
1936-D, MS-65 ..... 62.00
1936-S, MS-60 ..... 24.00
1937, MS-65, Full bands 11.50
1937-S, MS-60 ..... 19.00
1938, MS-65, Full bands 12.50
1938-S, MS-65, Full bands 25.00
1939-D, MS-65, Full bands 27.00

1939-S, MS-60 ..... 27.00
MS-65 ..... 35.00

TWENTY CENT PIECES

1875-CC, MS-60 ..... 1075.00
1875-S, MS-65 ..... 1475.00

QUARTERS

1821, MS-60+ 2875.00

1822, MS-60 ..... 2450.00

1855-O, MS-65 ..... 4500.00
1857, MS-65 ..... 925.00
1859, Proof-65 ..... 895.00
1863, MS-65+ 1975.00
1864, Proof-65 ..... 875.00
1865, MS-65+ 2000.00
1867, Proof-65+ 950.00
1879, MS-65 ..... 975.00
1884, MS-65 ..... 1175.00
Proof-65 ..... 675.00

1889, MS-65+ 1025.00

BARBER QUARTERS

1892-O, MS-60 ..... 295.00
1893, MS-65+ 425.00
1895, MS-65+ 410.00
1896-S, MS-65 ..... 5500.00
1900-S, MS-65++, Beautifully toned
..... 1450.00
1907, MS-65 ..... 395.00
1908-D, MS-65 ..... 425.00
1914-S, MS-65..... 1400.00

STANDING LIBERTY QUARTERS

1917, Type I, MS-65 ..... 415.00
1917-D, Type I, MS-60 ..... 275.00
1917, Type II, MS-65 ..... 195.00
1920-S, MS-65 ..... 350.00
1921, MS-65 ..... 625.00
1923-S, MS-60+ 465.00
1924, MS-60 ..... 115.00
1924-D, MS-60 ..... 129.00
MS-65 ..... 179.00
1926-D, MS-60 ..... 115.00
MS-60+ 129.00
1929, MS-65, Full head 349.00

WASHINGTON QUARTERS

1932, MS-60 ..... 32.00
1932-S, MS-65 ..... 365.00
1935, MS-60 ..... 14.00
1936-D, MS-65 ..... 350.00
1937, MS-60 ..... 21.00
1937-S, MS-60 ..... 85.00
1938-S, MS-60 ..... 58.00
1939-D, MS-60 ..... 19.00
1939-S, MS-60 ..... 49.00
MS-65 ..... 55.00
1940-D, MS-60 ..... 49.00
MS-65..... 52.00
1940-S, MS-60 ..... 22.00
MS-65 ..... 27.00
1942-S, MS-60 ..... 39.00

HALF DOLLARS

1807, Draped Bust Type, MS-60+ . . . 4250.00
1810, MS-65 . . . . . 850.00
1818, MS-65 . . . . . 895.00
1832, Small letters, MS-65 . . . . . 825.00
1838, MS-65 . . . . . 1650.00
1854-O, MS-65 . . . . . 1350.00
1861-O, MS-65 . . . . . 1500.00
1865, MS-65 . . . . . 1195.00
1868-S, MS-65+ 1850.00
1873, No Arrows, Proof-65 . . . . . 795.00
1873, Arrows, MS-65 . . . . . 1950.00
1878-CC, MS-65 . . . . . 3250.00
1885, MS-65 . . . . . 1350.00
1886, MS-65 . . . . . 1350.00
1888, MS-65 . . . . . 1050.00
MS-65+ 1275.00
1889, MS-65 . . . . . 950.00

BARBER HALF DOLLARS

1892, MS-65 . . . . . 775.00
1894, Proof-65+ 1050.00
1895-S, MS-65 . . . . . 950.00
1899, Proof-65 . . . . . 775.00
1910, MS-65+ 1225.00
1911-D, MS-65 . . . . . 1065.00

WALKING LIBERTY HALF DOLLARS

1916, MS-65 . . . . . 450.00
1916-D, MS-65 . . . . . 465.00
1917, MS-60 . . . . . 105.00

1918, MS-65 . . . . . 495.00

1918-S, AU-55 . . . . . 125.00
1920-S, MS-65 . . . . . 2450.00
1933-S, MS-65 . . . . . 695.00
1934, MS-60 . . . . . 45.00
MS-65 . . . . . 55.00
1934-D, MS-60 . . . . . 215.00
MS-65 . . . . . 265.00
1934-S, MS-65 . . . . . 625.00
1935-D, MS-60 . . . . . 220.00
MS-65 . . . . . 275.00
1936, MS-65 . . . . . 32.00
1936-D, MS-60 . . . . . 125.00
1936-S, MS-60 . . . . . 169.00
MS-65 . . . . . 219.00
1937, MS-65 . . . . . 39.00
1937-D, MS-65 . . . . . 295.00
1937-S, MS-60 . . . . . 190.00
MS-65 . . . . . 255.00
1938, MS-60 . . . . . 65.00
1939, MS-65 . . . . . 59.00
1939-D, MS-65 . . . . . 59.00
1939-S, MS-60 . . . . . 85.00
1940, MS-60 . . . . . 28.00
1940-S, MS-60 . . . . . 45.00
1941, MS-60 . . . . . 16.00
MS-65 . . . . . 20.00
1941-D, MS-60 . . . . . 32.00
1942, MS-60 . . . . . 16.00
1943, MS-65 . . . . . 22.00
1943-D, MS-60 . . . . . 39.00
1944, MS-65 . . . . . 20.00
1944-S, MS-60 . . . . . 32.00
1945, MS-60 . . . . . 16.00
1945-D, MS-60 . . . . . 22.00
1946, MS-65 . . . . . 26.00
1946-S, MS-60 . . . . . 25.00
MS-65 . . . . . 32.00
1947-D, MS-60 . . . . . 25.00

FRANKLIN HALF DOLLARS

1950, MS-60 . . . . . 22.50
1951-D, MS-60 . . . . . 21.00
1952-S, MS-60 . . . . . 18.00

SILVER DOLLARS

1795, Type of '94, MS-60+, Two Leaves
. . . . . .12,500.00

LIBERTY SEATED DOLLARS

1848, Proof-60+ 5500.00

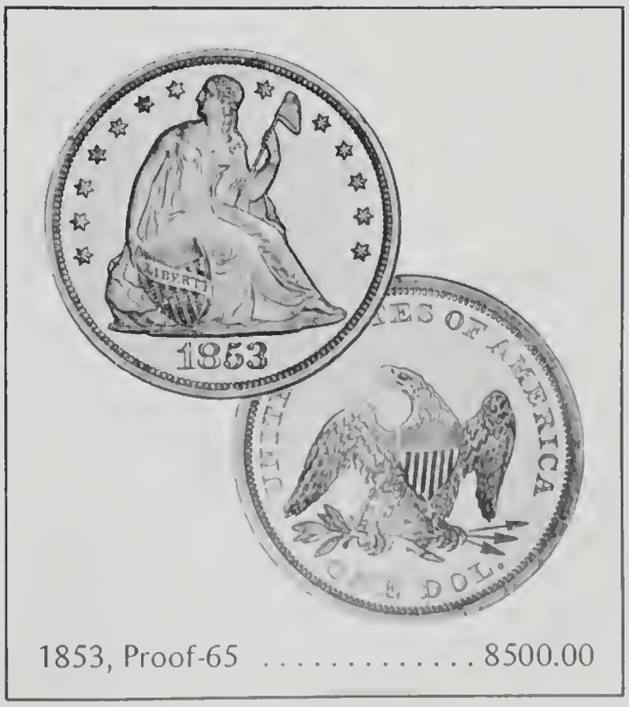

1853, Proof-65 . . . . . 8500.00

LIBERTY SEATED DOLLARS Cont'd.

1854, MS-65 . . . . . 3600.00
1859-O, MS-65 . . . . . 1525.00
1860, Proof-65 . . . . . 1650.00
1861, MS-65 . . . . . 1950.00
1862, MS-65 . . . . . 3200.00
1871, MS-65 . . . . . 1450.00

MORGAN DOLLARS

1881, Proof-65 . . . . . 895.00

1883, Proof-65 . . . . . 850.00

1885, Proof-65 . . . . . 895.00

Turn to page 50 for a complete listing of Mint State Morgan and Peace silver dollars.

TRADE DOLLARS

1875-S, MS-65 . . . . . 975.00
1876, MS-65+ 1500.00
1882, Proof-65 . . . . . 1950.00

GOLD DOLLARS

1851, MS-60 . . . . . 350.00
MS-60+ 475.00
1853, MS-65 . . . . . 795.00

1854, Type I, MS-60+ 525.00
MS-65 . . . . . 875.00

1855, MS-60 . . . . . 1950.00
MS-65 . . . . . 4200.00

1861, MS-65 . . . . . 795.00
Proof-65. Beautiful mirror surfaces and frosted devices 2400.00
1862, MS-65+ 895.00
1865, MS-65+ 4500.00
1873, Open 3, MS-60+ 550.00
MS-65, Proof-like 795.00
1874, MS-65 . . . . . 775.00

1883, MS-65 . . . . . 850.00

1885, Proof-65 . . . . . 1575.00
1886, MS-65 . . . . . 895.00
1888, MS-65 . . . . . 825.00
1889, MS-65 . . . . . 795.00

LIBERTY HEAD QUARTER EAGLES

1836, MS-60 . . . . . 1450.00
1838, MS-60+ 1950.00
1852, MS-65 . . . . . 695.00
1857, MS-60 . . . . . 279.00
1878, MS-60+ 245.00
1902, AU-55 . . . . . 150.00
1906, MS-60 . . . . . 199.00
MS-65 . . . . . 299.00
1907, MS-60 . . . . . 199.00
MS-65 . . . . . 299.00

INDIAN HEAD QUARTER EAGLES

1908, Proof-65+ 3600.00
1910, Proof-65+ 3600.00
1914-D, MS-60+ 215.00
1915, MS-65 . . . . . 299.00
Proof-65 . . . . . 3975.00
1925-D, MS-60+ 215.00
MS-65 . . . . . 295.00
1926, MS-60+ 215.00
1929, MS-60+ 215.00

$3 GOLD PIECES

1854, EF-40 . . . . . 450.00
1862, Proof-65 . . . . . 9500.00
1868, MS-65 . . . . . 6250.00
MS-65 . . . . . 3000.00
1879, MS-65 . . . . . 3000.00

1880, MS-65 . . . . . 3400.00

1884, MS-65+ 6500.00

HALF EAGLES ($5 Gold)

1807, Bust Right, AU-55 . . . . . 2250.00

1843-D, EF-45 . . . . . 650.00
1844, AU-50 . . . . . 215.00
1854-D, MS-65 . . . . . 6500.00
1864, Proof-65+ 11,000.00
1881, MS-60 . . . . . 169.00
1893, MS-60+ 199.00
1898-S, MS-60 . . . . . 295.00
1899, MS-65 . . . . . 295.00
MS-65+ 395.00
1899-S, MS-60 . . . . . 295.00
MS-60+ 350.00
1900, MS-65 . . . . . 299.00
1900-S, AU-50 . . . . . 175.00
MS-60 . . . . . 375.00
1901-S, MS-65 . . . . . 295.00
1906, MS-60+ 199.00
1906-D, MS-60 . . . . . 195.00
1907, MS-60 . . . . . 169.00
MS-65 . . . . . 295.00
1907-D, AU-50 . . . . . 135.00
MS-60 . . . . . 185.00
MS-60+ 210.00

INDIAN HEAD HALF EAGLES

1912, MS-65 . . . . . 675.00
1913-S, EF-45 . . . . . 245.00
1916-S, AU-50 . . . . . 240.00

EAGLES ($10 Gold)

1847-O, MS-60+ 3950.00
1872, Proof-65 . . . . . 12,500.00

1888, Proof-65 . . . . . 6000.00

1889-S, MS-60+ 350.00
1890-CC, MS-60+ 1195.00
1891-CC, AU-55 . . . . . 325.00
1892, MS-60 . . . . . 225.00
MS-65 . . . . . 395.00
1892-S, AU-55 . . . . . 265.00
MS-60 . . . . . 650.00
1893, MS-60 . . . . . 225.00
MS-65 . . . . . 395.00
1893-S, MS-60 . . . . . 575.00
1894, AU-55 . . . . . 190.00
1894-O, AU-55 . . . . . 255.00
1895, Proof-65 . . . . . 6000.00
1897, MS-65 . . . . . 395.00
1901, MS-60+ 245.00
MS-65 . . . . . 395.00
1901-S, MS-60+ 245.00
MS-65 . . . . . 395.00
MS-65+ 475.00
1903-O, AU-55 . . . . . 265.00
1905-S, MS-60 . . . . . 375.00
1906-D, AU-55 . . . . . 205.00
MS-60 . . . . . 245.00
1907, MS-60 . . . . . 225.00

INDIAN HEAD EAGLES

1907, Wire Edge, Periods, MS-65 . . . 8500.00
1907, No Motto, No Periods, MS-65 . 1100.00
1909-D, VF-30 . . . . . 275.00
1911, MS-65 . . . . . 625.00
1912, AU-55 . . . . . 295.00
1913-S, MS-60 . . . . . 1950.00

1915-S, MS-60+ 2100.00

1916-S, MS-60 . . . . . 1750.00
1926, MS-60 . . . . . 345.00
1932, MS-60+ 375.00
MS-65 . . . . . 475.00

DOUBLE EAGLES ($20 Gold)

1857, MS-65 . . . . . 3250.00
1858, MS-65 . . . . . 3250.00
1858-S, MS-65 . . . . . 4500.00
1873, MS-60 . . . . . 495.00
1877, MS-60 . . . . . 415.00
1889, MS-60 . . . . . 725.00
1895, MS-60+ 385.00
1900, MS-65 . . . . . 445.00
1903, MS-65 . . . . . 445.00
1904, MS-65 . . . . . 445.00
1904-S, MS-65 . . . . . 475.00
1906-D, AU-55 . . . . . 395.00
1906-S, MS-60 . . . . . 410.00
1907, MS-65 . . . . . 445.00

DOUBLE EAGLES Cont'd.

1907-D, MS-60 . . . . . 450.00
MS-60+ 550.00

SAINT-GAUDENS DOUBLE EAGLES

1907, Arabic Date, MS-65 . . . . . 525.00
1907, MS-60+ 425.00
1908, No Motto, MS-65 . . . . . 425.00
1909-S, MS-60+ 395.00
1923-D, MS-60 . . . . . 400.00
MS-65 . . . . . 465.00
MS-65+ 525.00
1926, MS-65 . . . . . 425.00
1927, MS-65 . . . . . 425.00
1928, MS-65 . . . . . 425.00
1929, MS-65 . . . . . 6750.00

PATTERNS

J-145, 1852, $1 Gold, Proof-65 . . . . 4950.00
J-386, 1864, 25¢, Silver, Proof-70 . . 3900.00
J-604, 1867, $20, Copper, Proof-65 . . . . . 2250.00
J-662, 1868 $10, Copper, Proof-65 . . . . . 4000.00
J-996, 1870, $1, Silver, Proof-65 . . . 3000.00
J-1002, 1870, $1, Silver, Proof-65 . . 3900.00
J-1315, 1873, Trade $1, Silver, Proof-65 . . . . . 2500.00

New Purchases United States Coins

1884, 1¢, MS-65 . . . . . 69.00
1909-S, 1¢, Lincoln, MS-65 . . . . . 139.00
1866, 2¢, MS-65 . . . . . 395.00
1865, 3¢ Nickel, MS-65 . . . . . 210.00
1868, 3¢ Nickel, MS-65 . . . . . 215.00
1888, 3¢ Nickel, MS-65 . . . . . 255.00
1889, 3¢ Nickel, MS-65 . . . . . 279.00
1901, 5¢, MS-65 . . . . . 135.00
1902, 5¢, MS-65 . . . . . 135.00
1914, 5¢, MS-65 . . . . . 75.00
1916, 5¢, MS-65 . . . . . 50.00
1917, 5¢, MS-65 . . . . . 60.00
1918, 5¢, MS-65 . . . . . 135.00
1918-D, 5¢, MS-65 . . . . . 750.00
1920, 5¢, MS-65 . . . . . 60.00
1937-D, 5¢, 3-Legged, MS-60+ 775.00
1851, 3¢ Silver, MS-65 . . . . . 475.00
1853, 3¢ Silver, MS-65+ 795.00
1857, 3¢ Silver, MS-65 . . . . . 975.00
1858, Half Dime, MS-65+ 695.00
1914, 10¢, MS-65 . . . . . 275.00
MS-65+ 325.00
1916, 10¢, Mercury, MS-65, Full Bands . . 47.50
1919-D, 10¢, MS-65 . . . . . 255.00
1906, 25¢, MS-60+ 315.00
1917, 25¢, Type II, MS-65 . . . . . 195.00
1920, 25¢, MS-65+ 199.00
1923-S, 25¢, MS-65+ 775.00
1928-D, 25¢, MS-65 . . . . . 169.00
1929, 25¢, MS-65 . . . . . 159.00
1932-S, 25¢, MS-65 . . . . . 375.00
1935-S, 25¢, MS-65 . . . . . 89.00
1916, 50¢, MS-65 . . . . . 450.00
1917, 50¢, MS-65 . . . . . 169.00
1920, 50¢, MS-65 . . . . . 395.00
1935, 50¢, MS-65 . . . . . 39.00
1947, 50¢, MS-65 . . . . . 39.00
1888, $1 Gold, MS-65 . . . . . 825.00
1878, $2½ Gold, MS-65 . . . . . 425.00
1899, $2½ Gold, MS-60 . . . . . 215.00
MS-60+, Proof-like 395.00
1901, $2½ Gold, MS-65 . . . . . 299.00
1905, $2½ Gold, MS-65 . . . . . 299.00
1907, $2½ Gold, MS-60+ 219.00
1926, $2½ Gold, MS-60+ 219.00
1880, $5 Gold, MS-60 . . . . . 169.00
1911, $5 Gold, MS-60+ 315.00
1894, $10 Gold, MS-60 . . . . . 225.00
1896, $10 Gold, MS-60+ 395.00
1897, $10 Gold, MS-60 . . . . . 225.00
1901, $10 Gold, MS-60+ 259.00
1902-S, $10 Gold, MS-65 . . . . . 465.00
1906-D, $10 Gold, MS-65 . . . . . 495.00
1909-S, $10 Gold, MS-65 . . . . . 4250.00
1926, $10 Gold, MS-60+ 375.00
1896, $20 Gold, MS-65+ 1175.00
1904-S, $20 Gold, MS-65 . . . . . 495.00

1907, $20 Gold, Saint-Gaudens, Roman Numerals, High Relief, Wire Rim, MS-65+ 7500.00

1924, $20 Gold, MS-65 . . . . . 425.00

COINS OF THE WORLD

AUSTRALIA

1911, ½ Penny, Y-5, Unc-60+ 79.00
1919, ½ Penny, Y-5, Unc-65 . . . . . 75.00
1911, Penny, Y-6, Unc-65 . . . . . 125.00
1913, Penny, Y-6, Unc-60+ 150.00
1916, Penny, Y-6, Unc-65 . . . . . 95.00

1934-1935, Florin, Y-8, Unc-60+ 275.00

BELGIUM

1914, 1 Franc, Y-34, Unc-65 . . . . . 25.00
1873, 5 Francs, Y-8, Unc-60 . . . . . 65.00

BOLIVIA

1893, 5 Centavos, Y-75, Unc-65, Proof-like 35.00

BRAZIL

200 Reis, Y-13, Unc-65 . . . . . 35.00

BRITISH NORTH BORNEO

1929-H, 25¢, Y-6, Unc-60 . . . . . 30.00
Unc-65 . . . . . 40.00

BRITISH WEST AFRICA

1920-H, 3 Pence, Y-14, Unc-60 . . . . . 85.00
1936-H, 3 Pence, Y-14, Unc-60 . . . . . 100.00
1923-H, 2 Shillings, Y-17A, Unc-60. Scarce in mint state 60.00
Unc-65 . . . . . 75.00

CANADA

1899, 1¢, Unc-60 . . . . . 22.50
1920, 1¢, Unc-60+ 12.50
1902, 5¢, Unc-65 . . . . . 35.00
1902-H, Small H variety, 5¢, Unc-65. Attractive gold and blue toning 85.00
1913, 5¢, Unc-65 . . . . . 39.50
1908, 10¢, Unc-60+ 175.00
1911, 10¢, Proof-65 . . . . . 500.00
1928, 10¢, Unc-60+ 75.00
1918, 25¢, Unc-60 . . . . . 135.00
Unc-65 . . . . . 250.00
1929, 25¢, Unc-65 . . . . . 165.00
1933, 25¢, Unc-65 . . . . . 185.00
1936, 25¢, Unc-60 . . . . . 135.00
1902, 50¢, Unc-60+ 1300.00
Unc-65 . . . . . 1850.00
1911, 50¢, Proof-60+ 1750.00
1913, 50¢, Unc-65+ 2100.00
1948, 50¢, Unc-60 . . . . . 250.00

CANADIAN SILVER DOLLARS

1935 George V, $1, Unc-60 . . . . . 62.50
Unc-65 . . . . . 80.00
Unc-65+ 125.00
1936, $1, Unc-60 . . . . . 65.00
Unc-65 . . . . . 85.00
1937, $1, Unc-60 . . . . . 60.00
Unc-65 . . . . . 75.00
1938, $1, Unc-60 . . . . . 165.00
Unc-65 . . . . . 195.00
1939, $1, Unc-60 . . . . . 27.50
Unc-65 . . . . . 37.50
1945, $1, Unc-60 . . . . . 325.00
Unc-65 . . . . . 450.00
1946, $1, Unc-60 . . . . . 100.00
Unc-65 . . . . . 160.00
1947, Blunt 7 variety, $1, Unc-60 . . . 165.00
Unc-65 . . . . . 195.00
1947, Pointed 7 variety, $1, Unc-60 . . . . . 375.00
1947, Maple Leaf, $1, Unc-60 . . . . . 400.00
Unc-65 . . . . . 500.00
1948, $1, Unc-60 . . . . . 800.00
Unc-65 . . . . . 950.00
1949, $1 . . . . . 40.00
Unc-65 . . . . . 52.50
1950, $1, Unc-60 . . . . . 35.00
Unc-65 . . . . . 50.00
1951, $1, Unc-60 . . . . . 22.50
Unc-65 . . . . . 32.50
1952, $1, Unc-60 . . . . . 20.00
Unc-65 . . . . . 29.00
1953, $1, Unc-60 . . . . . 9.50
Unc-65 . . . . . 12.50
1954, $1, Unc-60 . . . . . 24.50
Unc-65 . . . . . 32.50
1955, $1, Unc-60 . . . . . 24.50
Unc-65 . . . . . 32.50
1955, Arnprior variety, $1, Unc-60 . . 225.00
Unc-65 . . . . . 275.00
1956, $1, Unc-60 . . . . . 30.00
Unc-65 . . . . . 39.00
1957, $1, Unc-60 . . . . . 11.00
Unc-65 . . . . . 15.00
1958, $1, Unc-60 . . . . . 9.00
Unc-65 . . . . . 14.00
1959, $1, Unc-60 . . . . . 6.00
Unc-65 . . . . . 8.00
1960, $1, Unc-60 . . . . . 6.00
Unc-65 . . . . . 8.00
1961, $1, Unc-60 . . . . . 6.00
Unc-65 . . . . . 8.00
1962, $1, Unc-60 . . . . . 5.50
Unc-65 . . . . . 7.50

CANADIAN SILVER DOLLARS Cont'd.

1963, $1, Unc-60 ..... 5.50
Unc-65 ..... 7.50
1964, $1, Unc-60 ..... 5.50
Unc-65 ..... 7.50
1965, $1, Unc-60 ..... 5.00
Unc-65 ..... 7.00
1966, $1, Unc-60 ..... 5.00
Unc-65 ..... 7.00
1967, $1, Unc-60 ..... 6.00
Unc-65 ..... 8.00

COLOMBIA

1874, 1¼ Centavos, Y-18 ..... 24.95

DANISH WEST INDIES

1859, 10¢, C-30, Unc-60+ 100.00

ECUADOR

1884, Silver Ecuador Proof Set, 1, 2 Decimo, ½, 1 Sucre, Y-28-31, Proof-60+ to Proof-65. The very rare 4-piece silver proof set of Ecuador, struck at the Heaton Mint in Birmingham, England.
..... 4500.00
1924-H, 10 Centavos, Y-42, Unc-65, Proof-like 22.50

FRANCE

1852-A, 1 Franc, Y-12. Ex Wayte Raymond Collection 675.00
1859-A, 1 Franc, Y-24, Unc-65. Ex Wayte Raymond Collection..... 375.00

1832-B, 2 Francs, C-202, Unc-65. Ex Wayte Raymond Collection... 595.00

1866-A, 2 Francs, Y-31, Unc-65 ..... 185.00
1870-A, 2 Francs, Y-50, Unc-65. Ex Wayte Raymond Collection 295.00
1869-A, 5 Francs, Y-32, Unc-60+ 165.00

GERMAN STATES

Saxony

1909, Leipzig, 5 Marks, Y-S-52, Unc-65
..... 225.00

Schaumberg-Lippe

1911-A, Albrecht Georg, 3 Marks, Y-S-14, Unc-65 ..... 165.00

Saxe-Weimar

1903-A, 5 Marks, Y-S-10, Unc-65 .... 265.00

GERMANY

1930-A, 3 Marks, Y-69, Unc-65 ..... 100.00
1930-F, 3 Marks, Y-69, Unc-60 ..... 110.00
1929-A, 5 Marks, Y-63, Unc-65+ 195.00

GREAT BRITAIN

1821, Farthing, Unc-65 ..... 45.00
1860, Rounded Beads Variety, Farthing, Unc-60 ..... 27.50
1863, Farthing, Fine-12. Scarce date .. 32.50
1895, Young Head Type, Farthing, VF-20
..... 22.50
1730, Half Penny, VF-20 ..... 22.50
1733, Half Penny, VF-20 ..... 22.50
1753, Half Penny, EF-40 ..... 32.00
1799, Half Penny, Unc-65 ..... 65.00
1806, Half Penny, AU-55 ..... 27.50
1847, Half Penny, AU-55 ..... 32.50
1853, Half Penny, Unc-60 ..... 24.00
1854, Half Penny, Unc-60 ..... 22.50
1855, Half Penny, Unc-60 ..... 22.50
1857, Half Penny, Unc-60 ..... 24.00
1860, Round Beads Variety, Half Penny, Unc-60 ..... 23.50
1861, Half Penny, Unc-60 ..... 22.50
1862, Half Penny, Unc-65 ..... 35.00
1886, Half Penny, Unc-60 ..... 19.00
1889, Half Penny, Unc-60 ..... 19.00
1902, Half Penny, Unc-60 ..... 12.00
1908, Half Penny, Unc-65 ..... 22.50
1797, Penny, AU-50. Cartwheel Type .. 75.00

The Unique George III 1808 Penny

Unique — the only known specimen of this date. Unc-65
..... 30,000.00

1854, Penny, Unc-65 ..... 55.00
1862, Penny, Unc-60 ..... 22.50
1863, Penny, Unc-60 ..... 25.00
1869, Penny, VG-8 ..... 39.00
Fine-12 ..... 49.00
VF-20 ..... 149.00
VF-30 ..... 195.00
1877, Penny, Unc-60 ..... 35.00
1879, Penny, EF-40 ..... 15.00
1885, Penny, Unc-60 ..... 32.50
1887, Penny, EF-40 ..... 12.00
1890, Penny, AU-55 ..... 12.50
1891, Penny, Unc-60 ..... 32.50
Unc-65 ..... 39.00
1893, Penny, Unc-60 ..... 22.50
1902, Penny, Unc-65 ..... 15.00
1910, Penny, Unc-60 ..... 22.50
1912, Penny, Unc-65 ..... 22.50
1843, 1½ Penny, Unc-60 ..... 23.00

1893, Jubilee Type, Three Pence, VF-20 ..... 45.00
EF-40 ..... 79.00
AU-50 ..... 105.00
1927, Three Pence, Proof-65. 15,022 minted 49.00
1836, Four Pence, Unc-60 ..... 25.00
1837, Four Pence, ESC-1923, Proof-50 ..... 195.00
1838, Four Pence, Unc-60 ..... 25.00
1844, Four Pence, AU-55 ..... 22.50
1888, Jubilee Type, Four Pence, VF-30 ..... 19.00
EF-40 ..... 26.00
EF-45 ..... 32.00
AU-50 ..... 40.00
AU-55 ..... 49.00
1816, Six Pence, Unc-60 ..... 32.50
1927, Six Pence, Proof-65 ..... 25.00
1839, Shilling, AU-55 ..... 35.00
1897, Shilling Unc-60. Veiled Head Type 25.00
1920, Shilling, Unc-60 ..... 29.00
1924, Shilling, Unc-60. Weak strike ... 32.50
1927, Shilling, Unc-60, Type I 32.00
1927, Shilling, Proof-65. Second type 32.50
1849, Florin, VF-30 ..... 33.00
EF-45 ..... 45.00
AU-50 ..... 69.00
Unc-60 ..... 160.00
1905, Florin, VF-20 ..... 42.00
1914, Florin, Unc-60 ..... 25.00
1927, Florin, Proof-65 ..... 62.50
1825, Halfcrown, ESC-644, Proof-60 . 900.00
1841, Halfcrown, ESC-674, AU-50 ... 450.00
1880, Halfcrown, ESC-706, Proof-65. It is estimated that less than 20 pieces remain in existence today 1650.00
1887, Halfcrown, Unc-65, Proof-like. Young Head type 185.00
1887, Halfcrown, Unc-60, Jubilee Type 42.50
1888, Halfcrown, Unc-60 ..... 59.00
1890, Halfcrown, AU-50 ..... 35.00
1893, Halfcrown, Unc-60. Veiled Head type 62.50
Unc-60+ 75.00
Proof-65 ..... 225.00
1927, Halfcrown, Proof-65 ..... 69.00
1890, Double Florin, EF-45 ..... 55.00
AU-50 ..... 89.50
1911, Pattern Double Florin, Unc-60. Struck in copper and unlisted in ESC, but very similar to ESC-401. Below the bust is inscribed "Anglesey copper". The edge is lettered "On demand in London, Liverpool or Anglesey". 750.00
1700, Crown, D. Tertio edge, ESC-98, AU-50. Third bust and third harp variety .. 950.00
1707-E, Crown, VF-20 ..... 239.00
VF-30 ..... 259.00
1708, Crown, VF-20 ..... 190.00
1708-E, Crown, VF-30 ..... 239.00
1844, Crown, Fine-15 ..... 29.00
1845, Crown, Fine-12 ..... 25.00
Fine-15 ..... 29.00
1847, Crown, Young Head type, VG-8 . 23.00
VG-10 ..... 27.00
Fine-12 ..... 35.00
1887, Crown, Unc-60+ 135.00
1890, Crown, Unc-60 ..... 140.00
1892, Crown, Unc-65 ..... 225.00
1902, Crown, EF-45 ..... 95.00
Unc-60 ..... 185.00
1927, Crown, Proof-60 ..... 180.00
1928, Crown, EF-40 ..... 100.00
EF-45 ..... 120.00
AU-50 ..... 159.00
1930, Crown, VG-10 ..... 59.00
VF-30 ..... 100.00
EF-40 ..... 145.00
1931, Crown, VF-30 ..... 100.00
EF-40 ..... 145.00
1933, Crown, VF-30 ..... 100.00
EF-40 ..... 145.00
EF-45 ..... 160.00
1935, Crown, AU-50. Jubilee issue 19.50
AU-55 ..... 22.50
Unc-60 ..... 29.00
1935, Jubilee Commemorative Pattern, Crown, ESC-378, Proof-60. Minted in .925 fine silver 325.00
1814, One Shilling, Six Pence, Bank Token, EF-45 ..... 32.50

BRITISH PROOF SETS

1902, Proof-60. The short set which includes the nine silver coins and the gold half and one sovereign coins 695.00
1911, Proof-65. The Silver Coronation Set which contains the eight silver coins including the four Maundy coins 450.00
1927, Proof-65. Six-piece silver set, threepence through crown 350.00
1950, Proof-65. Nine-piece set including the scarce 1950 penny 79.00
1951, Proof-65. Festival of Britain. Commemorative ten-piece set which includes the scarce 1951 penny 125.00

BRITISH MAUNDY SETS

1691, VF-30/EF-45 ..... 125.00
1701, VF-20/EF-40 ..... 115.00
1729, VF-30 ..... 125.00
1740, VF-30 ..... 125.00

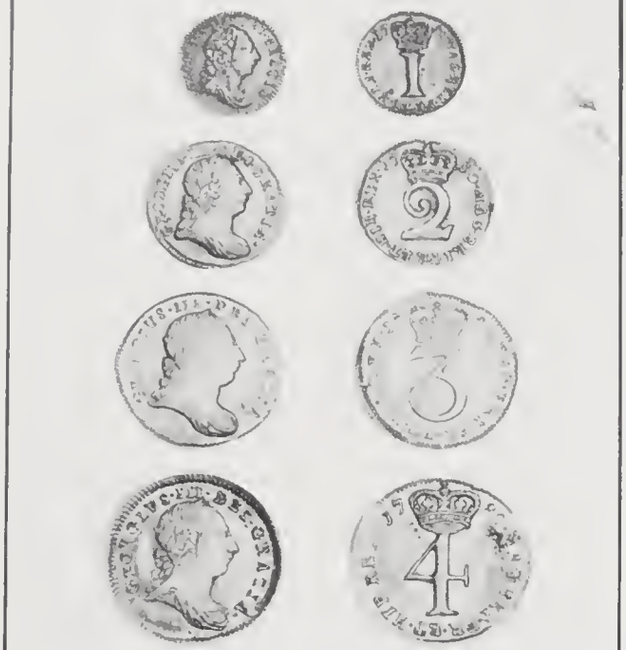

1780, EF-45. Scarce type 125.00

1817, EF-40 ..... 90.00
1856, Unc-60 ..... 82.50
1857, AU-55 ..... 57.50
1858, Unc-60 ..... 82.50
1859, Unc-60 ..... 82.50
1860, AU-55 ..... 57.50
Unc-60 ..... 82.50
1861, Unc-60 ..... 82.50
1865, Unc-60 ..... 82.50
1868, Unc-60 ..... 82.50
1869, Unc-60 ..... 82.50
1870, Unc-60 ..... 82.50
1871, Unc-60 ..... 82.50
1872, Unc-60 ..... 82.50
1873, Unc-60 ..... 82.50
Unc-65 ..... 92.50
1874, Unc-60 ..... 82.50
1875, Unc-60 ..... 82.50
1878, Unc-60 ..... 82.50
1879, AU-50 ..... 52.50
Unc-60 ..... 82.50
Unc-65 ..... 92.50
1880, AU-50 ..... 52.50
1881, Unc-60 ..... 82.50
1882, Unc-60 ..... 82.50
Unc-65 ..... 92.50
1884, Unc-65 ..... 92.50
1885, Unc-60 ..... 82.50
1886, Unc-60 ..... 82.50
1893, Veiled Head type, Unc-60 ..... 79.50
Unc-65 ..... 85.00
1894, Unc-60 ..... 79.50
Unc-65 ..... 85.00
1895, Unc-65 ..... 85.00
1896, Unc-65 ..... 85.00
1897, Unc-60 ..... 79.50
Unc-65 ..... 85.00
1898, Unc-60 ..... 79.50
1900, Unc-60 ..... 79.50
Unc-65 ..... 85.00
1901, EF-45 ..... 42.50
Unc-60 ..... 79.50
Unc-65 ..... 85.00
1903, Unc-60 ..... 65.00
1905, Unc-60 ..... 65.00
1918, Unc-65, Proof-like 85.00
1923, Unc-65 ..... 85.00
1924, Unc-60 ..... 79.00
1925, Unc-60 ..... 79.00
1927, Unc-60, Proof-like 79.00
1929, Unc-60 ..... 79.00
1940, Proof-60 ..... 75.00
1941, Proof-60 ..... 75.00
1946, Proof-65 ..... 82.50
1948, Proof-65 ..... 82.50
1950, Proof-65 ..... 82.50
1954, Proof-65 ..... 75.00
1955, Proof-65 ..... 75.00
1956, Proof-60 ..... 60.00
Proof-65 ..... 75.00
1957, Proof-65 ..... 75.00
1958, Proof-65 ..... 75.00
1959, Proof-65 ..... 75.00
1960, Proof-65 ..... 75.00
1961, Proof-65 ..... 75.00
1962, Proof-65 ..... 75.00
1963, Proof-65 ..... 75.00
1964, Proof-65 ..... 75.00
1965, Proof-65 ..... 75.00

GUATEMALA

1894, Peso, Y-84, Unc-65+ 55.00
1900, 1 Real, Y-86, Unc-65 ..... 60.00

HAITI

1881, 2 Centimes, Y-2, Unc-60 ..... 35.00
1863, 10 Centimes, Y-B1, Proof-60 ... 75.00
Proof-65 ..... 95.00
1863, 20 Centimes, Y-C1, Proof-65 .. 125.00

HAWAII

1883, 25¢, Unc-65 ..... 165.00

HONG KONG

1863, 1¢, Y-2, Proof-60+ 350.00
1874-H, 5¢, Y-3, Unc-65 ..... 65.00

1876-H, 20¢, Y-5, Unc-65 ..... 250.00

INDIA

Travancore

1 Fanan, Y-8, Unc-65 . . . . . 11.50
½ Rupee, Y-10a, Unc-65 . . . . . 35.00

IONIAN ISLANDS

1862, 30 Lepta, C-25, Unc-65 . . . . . 120.00

ISRAEL

1949, 250 Prutot, Without Pearl, Y-12, Proof-65 . . . . . 125.00
1949, 500 Prutot, Y-14, Unc-60 . . . . . 32.50
1965, Knesset, 5 Pounds, Y-41, Unc-65 . . . . . 49.00
1967, Eilat, 5 Pounds, Y-43, Unc-65 . . . 57.50
1973, Chanuka, 5 Pounds, Y-69, Unc-65 . . . . . 9.50
Proof-65 . . . . . 21.50
1970, Mikveh, 10 Pounds, Y-52, Unc-65 . . . . . 18.50
1974, Ben-Gurion, 25 Pounds, Y-71, Proof-65 . . . . . 62.50

ITALY

1862-1867, 1, 2, 5 and 10 Centesimi, Y-6, 7, 8, and 9, Unc-65. Housed in an attractive plastic case 59.50

JAMAICA

1897, Farthing, Y-1, Unc-65 . . . . . 45.00
1869-H, Half Penny, Unc-65 . . . . . 39.50
1869, Penny, Y-3, Unc-65 . . . . . 82.50

JERSEY

1909, 1/24 Shilling, Y-9, Unc-65 . . . . . 37.50

KIAO CHOU

1909, 10¢, Y-2, Unc-60 . . . . . 79.00

LIBERIA

1896-H, Cent, Y-4, Unc-65 . . . . . 75.00
1896-H, 2¢, Y-5, Unc-60 . . . . . 55.00
1906-H, 25¢, Y-7, Proof-65 . . . . . 700.00

MAURITIUS

1877-H, 10¢, Unc-65, Proof-like 85.00
1877-H, 10¢ and 20¢ set, Y-4 and Y-5, Unc-65, Proof-like 225.00

MEXICO

1903-MO-AM, 1 Peso, Y-20, Unc-65+. Fully brilliant and semi proof-like 90.00
1911, 1 Peso, Y-47, Unc-65+, Proof-like. The "Caballito Peso" 265.00

MOMBASA

1890-H, ½ Rupee, Y-4, Unc-65 . . . . . 120.00
1888-H, 1 Rupee, Y-5, Unc-65+ 119.00

NEWFOUNDLAND

1865, 1¢, Unc-65 . . . . . 165.00
1872-H, 1¢, Unc-65 . . . . . 125.00
1873, 1¢, Proof-60+ 2000.00
1894, 1¢, Unc-60 . . . . . 95.00
1896, 1¢, Unc-60 . . . . . 95.00
1936, 1¢, Unc-65 . . . . . 65.00
1904-H, 5¢, Unc-60 . . . . . 125.00
Unc-65 . . . . . 250.00
1919-C, 10¢, Unc-65 . . . . . 185.00
1881, 20¢, AU-55 . . . . . 150.00
1888, 20¢, AU-55 . . . . . 175.00
1904, 20¢, AU-50 . . . . . 175.00
Proof-65++ 1500.00

1908, 50¢, Unc-60+ 285.00

1917, 50¢, Unc-65 . . . . . 210.00

The Very Rare 1872-H Newfoundland Mint Set

This rare 5-piece set contains the 1¢, 5¢, 10¢, 20¢ and 50¢ of 1872 in the finest condition we have seen in the numismatic market. Unc-65+ 6500.00

The Extremely Rare 1882-H Newfoundland Silver Specimen Set

This specimen set contains the 5¢, 10¢, 20¢ and 50¢ of 1882. All four coins were struck at the Heaton Mint as presentation pieces. Proof-65+ 8500.00

NEW BRUNSWICK

1864, 1¢, Y-6, Unc-60 . . . . . 32.50

NEW ZEALAND

1953, Proof Set 99.00

NICARAGUA

1880-H, 10¢, Y-5, Unc-65, Proof-like . . 85.00
1912-H, 10 Centavos, Y-13, Unc-65 . . . 30.00
1912-H, 25 Centavos, Y-14, Unc-60 . . . 25.00

NOVA SCOTIA

1861, 1¢, Unc-60+ 75.00

PANAMA

1916, 5 Centesimos, Y-6, Unc-65. .450.00

1837, Scudo, D-192, EF-45 ..... 175.00

PHILIPPINES

1909-S, 10 Centavos, Y-22, Unc-65 ... 95.00
1909-S, 20 Centavos, Y-23, Unc-65 ... 85.00
1904, 50 Centavos, Y-20, Unc-65 ..... 95.00
1936, 50 Centavos, Y-22, Unc-60 ..... 50.00
Unc-65 ..... 75.00
1903-S, Peso, Y-21, AU-55 ..... 25.00
Unc-60 ..... 35.00
1936, Roosevelt and Quezon, Peso, Y-27, Unc-65 ..... 150.00
1936, Murphy and Quezon, Peso, Y-28, Unc-60 ..... 120.00
Unc-65 ..... 150.00
1947, Peso, Y-35, Unc-65 ..... 14.50

PRINCE EDWARD ISLAND

1871, 1¢, Unc-65. Razor sharp with many proof-like characteristics..... 195.00

RACUSA

1867, 1, 2, 5 and 10 Bani Set, Y-1, 2, 3 and 4, Unc-65. Housed in a custom-made plastic presentation case 89.50

RUSSIA

1741, Poltina, VF-30. Struck at the St. Petersburg Mint during the short reign of Ivan III 1250.00

1915, 1 Rouble, AU-50 ..... 150.00
1921 and 1924, Rouble, AU-50 (2 Coins) 54.50

SALVADOR

1925, 1 Colon, Y-30, Unc-65, Proof-like 295.00

SAN MARINO

1898, 50¢, 1,2, and 5 Lire, Y-3-6, 4-piece set, Unc-60+ 900.00
1932, 20 Lire, Y-11, Unc-60 ..... 225.00

SARAWAK

1892-H, 1¢, Y-8, Unc-60 ..... 25.00
1908-H, 5¢, Y-9 ..... 325.00
1900-H, 10¢, Y-10, Unc-60 ..... 45.00

SAUDI ARABIA

1928, ½ Riyal, Y-13, Unc-65 ..... 115.00

SIAM

1876-1902, 1 Salong, Y-33, Proof-65 ..... 175.00

SOUTH AFRICA

1898, Penny, Y-1, Unc-60 ..... 19.50
1892, 6 Pence, Y-3, Unc-65 ..... 95.00

SOUTHERN RHODESIA

1935, 2 Shillings, Y-6, AU-55 ..... 34.00
1935, 2½ Shillings, Y-7, AU-55 ..... 35.00

STRAITS SETTLEMENTS

1872-H, ¼ Cent, Proof-60 ..... 125.00

SWEDEN

1921, 2 Kronor, Y-58, AU-55 ..... 27.50
Unc-60 ..... 34.50
1932, 2 Kronor, Y-59, AU-55 ..... 27.50
Unc-60 ..... 32.50

SWITZERLAND

1872, 5 Centimes, Y-20, Unc-60 ..... 69.50

1889-B, 5 Francs, Y-33, Unc-60+ 495.00

TAHITI

1897, Set of 6, 12, 24 Chomsihs, Y-1, 2 and 3, Unc-65 ..... 95.00

VATICAN CITY

1939, 5 Lire, Y-28, Unc-65 ..... 22.50
1940, 5 Lire, Y-28, Unc-65 ..... 22.50

Foreign Gold

AUSTRIA

1912, 10 Corona, FR-428R, Unc-65. Restrike 27.50
1926, 25 Shillings, Unc-60 ..... 115.00
1928, 25 Shillings, Unc-65 ..... 139.00
1929, 25 Shillings, Unc-60 ..... 115.00
Unc-65 ..... 139.00
1931, 25 Shillings, Unc-60 ..... 115.00

BRAZIL

1972, 300 Cruzeiros, FR-126, Unc-65 ..... 150.00

CHILE

1926, 100 Pesos, FR-54, Unc-60 .... 150.00
1951, 100 Pesos, FR-54, Unc-60 .... 150.00
1952, 100 Pesos, FR-54, Unc-60 .... 150.00
1953, 100 Pesos, FR-54, Unc-60 .... 150.00
1955, 100 Pesos, FR-54, Unc-60 .... 150.00
1956, 100 Pesos, FR-54, Unc-60 .... 150.00
1958, 100 Pesos, FR-54, Unc-60 .... 150.00
1959, 100 Pesos, FR-54, Unc-60 .... 150.00

COLOMBIA

1973, 1000, 1500, 2000 Pesos, FR-128, 129, 130, Proof-65 ..... 295.00

COSTA RICA

1899, 5 Colones, FR-21, VF-30 ..... 65.00
EF-40 ..... 79.00
1900, 5 Colones, FR-21, VF-30 ..... 55.00
EF-40 ..... 79.00
EF-45 ..... 85.00
1899, 10 Colones, FR-20, EF-40 .... 125.00
1900, 10 Colones, FR-21, EF-45 .... 139.00

CUBA

1916, 4 Pesos, FR-5, AU-55 .... 245.00

DOMINICAN REPUBLIC

1955, 30 Pesos, FR-1, Unc-60 ..... 195.00

GREAT BRITAIN

Sovereign, 1603-1604, S-1965. Rich gold in color with attractive surfaces ... 1750.00
1739, 2 Guinea, S-2894, EF-40 ..... 875.00

GUATEMALA

1926, 20 Quetzales, FR-48, Unc-60... 950.00

ICELAND

1961, 500 Kronur, FR-1, Unc-65 .... 295.00

INDIA

1862, One Mohur, EF-45 ..... 195.00

MEXICO

1944, 2½ Pesos, FR-169, Unc-60 ..... 69.00

NEWFOUNDLAND

1865, $2, FR-1, EF-45 ..... 245.00
1870, $2, FR-1, EF-45 ..... 245.00
1882-H, $2, FR-1, VF-30 ..... 195.00
1888, $2, FR-1, AU-50 ..... 245.00

PORTUGAL

1859, 2000 Reis, VF-20 ..... 79.00

ROMANIA

1944, 20 Lei, FR-21, Unc-65 ..... 75.00

RUSSIA

1872, 5 Roubles, Unc-60 ..... 249.00
1877, 5 Roubles, Unc-60 ..... 249.00
1889, 5 Roubles, EF-30 ..... 85.00
1892, 5 Roubles, EF-30 ..... 85.00
1897-1911, 5 Roubles, EF-40. Date of our choice 42.50
1898, 5 Roubles, Unc-60 ..... 75.00
1902, 5 Roubles, AU-55 ..... 45.00
1897, 7½ Roubles, VF-35 ..... 150.00
EF-40 ..... 175.00

SARDINIA

1825, 80 Lira, FR-1132, EF-40 ..... 900.00

SOUTH AFRICA

1970, Krugerrand, Proof-94 ..... 849.00
1971, Krugerrand, Proof-94 ..... 1049.00
1971, Krugerrand, Proof-97 ..... 1325.00
1972, Krugerrand, Proof-94 ..... 1049.00
1973, Krugerrand, Proof-94 ..... 849.00
1973, Krugerrand, Proof-96 ..... 994.00
1974, Krugerrand, Proof-94 ..... 1049.00
1975, Krugerrand, Proof-100 ..... 1269.00
1975, Krugerrand, Proof-102 ..... 1545.00

SWEDEN

1901, 10 Kroner, Unc-60 ..... 165.00

Good News For Nickel Collectors!

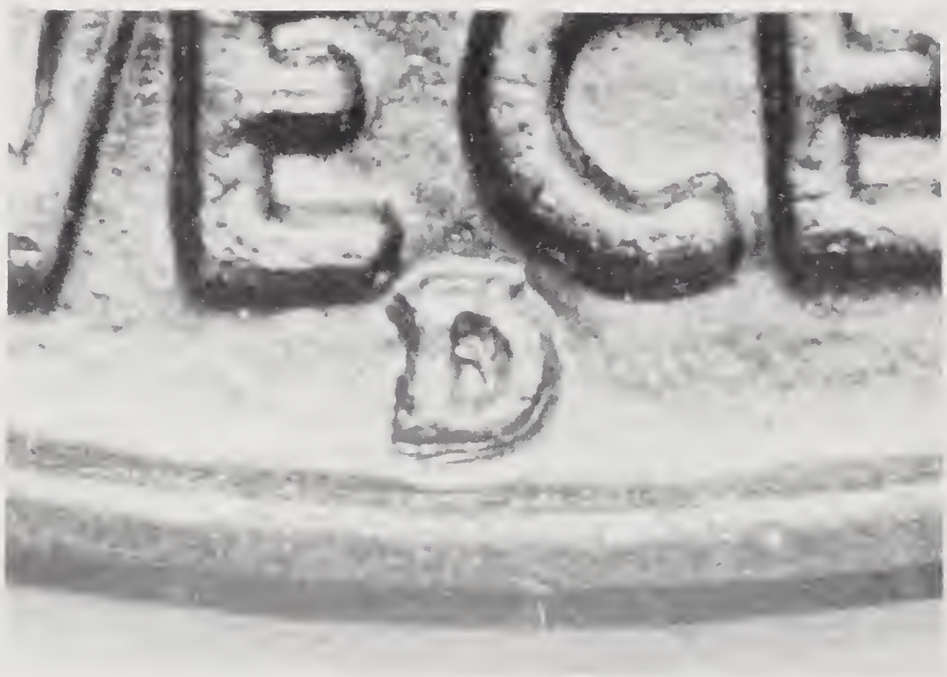

Enlarged photo of D/S mintmark.

Good news! Paramount now has available several beautiful examples of the elusive 1938-D/S Buffalo nickel in brilliant Mint State 65 condition for just $45.00 each! This desirable *dual mintmark* nickel was *unknown* until a collector accidently discovered it in the early 1960's. Since then, it has appeared in sixteen consecutive editions of *A Guide Book of United States Coins* (Red Book) by R.S. Yeoman. Without question, this popular coin is an absolute *must* for the collector!

Important! The specimens we offer are the much more desirable *Variety 1.* Only on this variety does the "S" mintmark show clearly beneath the "D".

In 1938, Buffalo nickel dies were prepared with the "D" and "S" mintmarks, but because the Jefferson nickel was to be introduced soon, the Buffalo nickel was struck only in Denver. To save time and money, the dies originally intended for the San Francisco Mint were restamped with the "D" mintmark and sent to Denver. This created the famous 1938-D/S Buffalo nickel. No one knows for certain how many dies were restamped, but in sixteen years of searching, *only two dies have been positively identified!*

Hurry! We certainly do not expect the specimens we have in stock to last long. To assure yourself of obtaining a lustrous MS-65 1938-D/S nickel, mail your order today!

1938-D/S Buffalo Nickel, Mint State 65 Only $45.00

Two Names to Remember

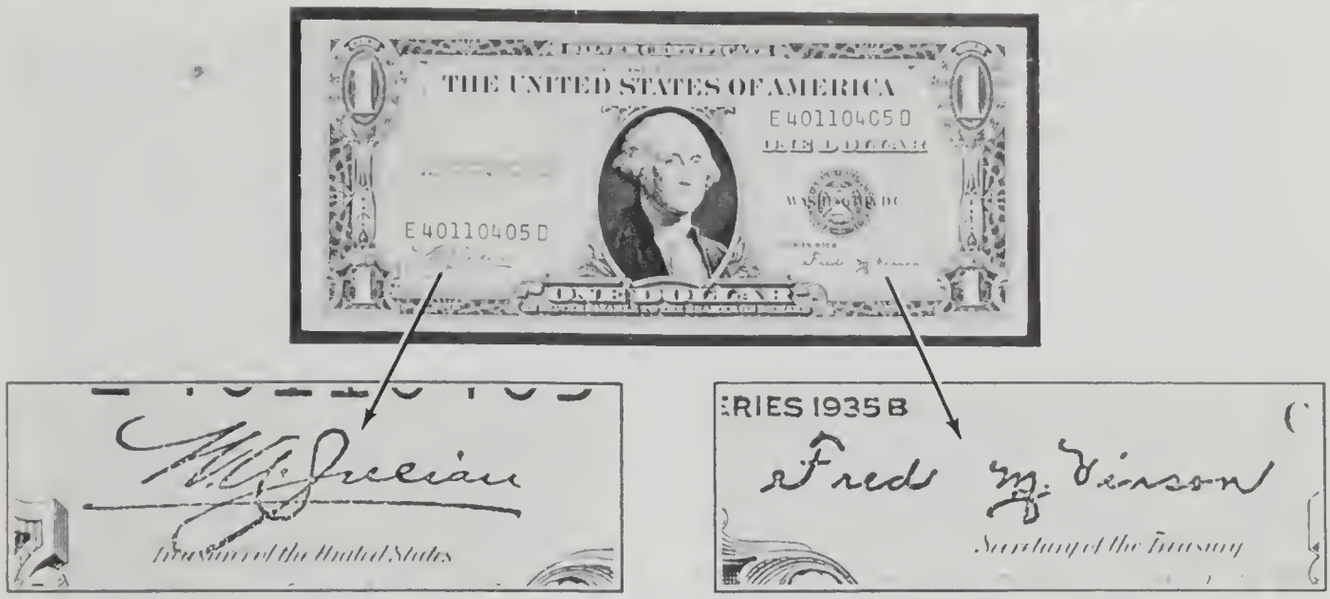

One of the scarcest and most popular of all signature combinations found on small size United States currency are the signatures of the Treasurer of the U.S., *W.A. Julian* and Secretary of the Treasury *Fred M. Vinson*. The mere mention of their names is certain to command the immediate attention of even the most advanced collectors. And no wonder! For example, an Uncirculated 1934-B series Ten Dollar silver certificate with their signatures sells in excess of $800! But *you* can own a crisp Uncirculated *Julian-Vinson* silver certificate at a price guaranteed to fit any budget — only $11.50!

Paramount is in the fortunate position of having a small quantity of the 1935-B series One Dollar silver certificate in stock. These notes are from original packs and carry the desirable *Julian-Vinson* signatures. In the most recent (1975) edition of Friedberg's *Paper Money of the United States,* this note catalogues for $15. But remember — this catalogue value is three years old, and who knows what this note may list for when the next edition is released later this year? Now is the time to obtain your specimen of this popular note.

The field of paper money collecting is growing stronger every day. Notes in choice condition, like those we are offering here, are among the most popular. And when these notes have the desirable *Julian-Vinson* signatures, the demand is even greater. Order your specimen today. Choice Uncirculated condition and bearing two names to remember — a combination hard to beat!

1935-B Series One Dollar Silver Certificate, Fr-1611, Signatures of Julian and Vinson
Crisp Uncirculated, Only $11.50

Investor's Special!

Ten (10) 1935-B One Dollar Silver Certificates, Regularly $115.00
Just $99.95

Special Opportunity
For the Advanced Collector

Paramount also has two crisp Uncirculated examples of the 1934-B series Ten Dollar silver certificate in stock. This is the scarce *Julian-Vinson* signature combination note. This is an excellent opportunity for the advanced collector to obtain a truly rare item as this note is seldom offered in such choice condition. Call collect as the two examples we currently have in stock are certain to sell fast!

1934-B Ten Dollar Silver Certificate, Fr-1703
Crisp Uncirculated $850.00

Specially Prepared For YOU!

Paper money is one of today's fastest growing and most enjoyable collecting fields. Because of increasing demand, many of the scarcer and more desirable notes are becoming very difficult to find in Uncirculated condition. This just serves to emphasize that the best time to begin your currency collection is *now.* Prices are still reasonable — so why wait until you look back and say, "I wish I had started then"!

To help you start a worthwhile and enjoyable collection, we are offering you the opportunity to acquire a *complete four-note set* of the popular 1953 series Two Dollar bill. The notes in this series are the last Two Dollar bills *not* to carry the motto *IN GOD WE TRUST!* The obverse features the bust of Thomas Jefferson; the reverse shows his home, Monticello. Each note we offer is nicely centered and is crisp Uncirculated. The four notes contained in this special offer are:

Friedberg Number	Series	Signature Combinations	Regularly Available For:
1509	1953	Priest — Humphrey	$ 13.00
1510	1953-A	Priest — Anderson	13.50
1511	1953-B	Smith — Dillon	15.00
1512	1953-C	Granahan — Dillon	9.50
		TOTAL	~~$ 51.00~~

Your price only $45.00!

That's right! By acting *right now,* you can save over 11% by purchasing this four-note group, not for their regular combined price of $51.00, but for the special low price of just $45.00! You save $6.00!

Join the growing number of collectors who are turning to the exciting field of *United States Currency.* This money-saving Two Dollar bill offer is the perfect way to start such a collection. When coupled with Paramount's conservative grading standards and personalized service, they form an unbeatable combination. Order today.

Four-Piece 1953 Series Set of Two Dollar Bills, Crisp Uncirculated, Only $45.00

P.S. As an extra offer, with the purchase of this four-piece Two Dollar bill set, you may also order a richly padded, sturdy 4-ring steel center post Deluxe Paramount Currency Album with eleven inert plastic pages for just $7.50. (Limit one per order.) This album is a $12.00 value. (Albums may be ordered separately for $12.00 *plus* $1.50 postage and handling.)

Presidential Parade

This year marks the fortieth anniversary of the famous *Presidential* stamp issue of 1938. Much has changed during the past forty years, but what has remained constant is the popularity of this issue. Now, Paramount Philatelics is pleased to announce they are making available to their customers, a complete twenty-nine piece *Presidential* set containing an example of every stamp in this exciting series, from the ½¢ through the 50¢ value in Mint, Never Hinged condition!

These sets come from original panes — each as choice and fresh as the day they were issued. All sets are guaranteed to please even the most demanding collector. And with the increasing popularity of stamp collecting, not to mention increasing prices, now is the best time to add the twenty-nine piece *Presidential* series to your collection. Order soon — order today!

Twenty-Nine Piece Presidential Stamp Series, ½¢ through 50¢ Value
Mint, Never Hinged, F-VF $32.50

POPULAR LINCOLN CENT COLLECTION

Sometime in 1978, Congress is scheduled to discuss the fate of the dollar, half dollar and one cent piece. While there is a strong possibility that the one cent piece will be saved, no one can yet be absolutely certain. But in either event, one thing is certain: Any Congressional interest in the one cent piece is bound to cause increased collector attention.

For those of you who may have overlooked the Lincoln cent, Paramount has assembled an attractive 1959-1977 Lincoln Memorial cent collection in brilliant Mint State 60 or better condition. This set will include every date and mintmark issued for circulation, including the popular 1960-P and D Small Dates. (The 1970-S Small Date, 1972 Double Die, and proof-only issues are not included.) And — the set will be mounted in a deluxe bookshelf style coin album!

Order a set today while the availability is the greatest — and before the one cent piece is once again in the spotlight!

Set of Lincoln Memorial Cents, 1959-1977 (does not include 1970-S Small Date, 1972 Double Die or proof-only issues), Mint State 60 or Better $17.95

Scarce Silver From the Vatican

Actual size 22 mm

In 1939, war began in Europe, and the Vatican, surrounded by the city of Rome, elected Monsignor Pacelli as Pope Pius XII. This necessitated a new series of Vatican coins. However, the design of the new 5 Lire silver coin remained for just three years. Now you can own a Mint State 65 specimen of this limited issue coin!

Early in 1977, we offered the first year of reign 5 Lire coins, 1939, for Pope Pius XII and nearly sold out. Now we have been fortunate to locate a few Mint State 65 specimens of the equally popular *1940* 5 Lire coins. Like the 1939, the obverse shows Pope Pius XII while the reverse depicts Saint Peter, the first Pope, guiding a small boat. Both the 1939 and 1940 5 Lire coins have a mintage of just 100,000, and catalogue for $25.00 each.

While they remain, we are making available both the recently acquired 1940 5 Lire coins *and* the few remaining 1939 5 Lire coins at below catalogue – just $22.50 each. But hurry! With the increasing number of world coin collectors, these coins will probably go fast! Order your coins today!

1940 Vatican City 5 Lire, Mint State 65, Only $22.50

Only A Few Left! 1939 Vatican City 5 Lire, Mint State 65 ..... $22.50

SPECIAL!

Purchase both the 1939 and 1940 Vatican City 5 Lire coins and save $5.05!
The pair for only $39.95

(Offer good only while supply lasts.)

Daddy, what did a half dollar look like?

What will you show your children or grandchildren when they ask you that question? Farfetched? Not really – when you consider that 1978 could be the last year this denomination is issued!

We have mounted four half dollars in a custom plastic holder. This set will include a Walking Liberty, Franklin and 1964 Kennedy half dollar – each made of 90% silver and in brilliant Mint State 65 condition. Also included in this desirable set is a magnificent 1976-S – only year of issue – Bicentennial half dollar in Proof 65!

Don't delay! Have something to show *before* they ask.

Four Different Half Dollar Types, Dates of Our Choice,
Mint State 65 and Proof 65, Mounted in a Custom Plastic Holder $32.50

THE COMMEMORATIVE PAGE

1936 Gettysburg

The turning point of the American Civil War came in 1863 with the Battle of Gettysburg. This historic battle was commemorated with a 1936-dated half dollar. Its obverse depicts the conjoined busts of a Confederate and Union soldier. The reverse, Union and Confederate shields.

Many collectors are discovering that a very attractive collection can be assembled by selecting commemoratives pertaining to the same or similar topics. Because of its direct bearing on our history, commemoratives relating to the Civil War are very popular. With a 124% ten-year increase in Red Book value, the Gettysburg commemorative would be the perfect coin to start such a collection!

1936 Gettysburg Commemorative, Mint State 65 ..... $155.00

1936 Long Island

Designed by Howard Weinman, son of A.A. Weinman (designer of the Walking Liberty half dollar and the Mercury dime), the 1936 Long Island commemorative half dollar stands as a lasting tribute to the first settlement on Long Island by Dutch colonists. The obverse features the conjoined busts of a Dutch settler and an Indian, while the reverse shows a Dutch sailing vessel in full sail.

This coin received widespread distribution. As a result, many specimens show evidence of mishandling or circulation. The coins we offer are *strictly mint state*. With a 186% increase in Red Book value over the past ten years, an early order is recommended.

1936 Long Island Commemorative Mint State 65 ..... $49.00

1936 Maine

The Maine Centennial commemorative half dollar is the work of Anthony de Francisci, designer of the Peace silver dollar. Its design is based upon specifications given by the state. The State Arms is on the obverse and a wreath made of pine is on the reverse. Originally intended to be sold during the Centennial Celebration in Portland, Maine, the coins arrived too late and were instead sold by the State Treasurer.

From 1968 to 1978, the Maine commemorative shows a very impressive gain in Red Book value — 233%! This increase, in addition to its low mintage of just 50,028, are two important reasons why you should add this coin to your collection *now*.

1936 Maine Commemorative, Mint State 65 ..... $105.00

1934 Maryland

The 300th anniversary of the founding of Maryland by Lord Baltimore was commemorated in 1934 with this specially designed half dollar. Cecil Calvert, Second Lord Baltimore, appears on the obverse; the arms of the State of Maryland appears on the reverse.

This was the first commemorative to be issued of those authorized by the Roosevelt administration. Over the past ten years, this attractive coin has increased 157% in Red Book value. Yet, despite this increase, the Maryland commemorative is still available at a remarkably low price! Be certain to make this coin one of the first you add to your collection!

1934 Maryland Commemorative, Mint State 65 ..... $115.00

Please turn to pages 56 and 57 for a complete listing of United States commemoratives.

BACK IN STOCK!

THE LAST OF THE 90% SILVER DOLLARS

A Complete Peace Dollar Set

Paramount is offering YOU the opportunity to be a proud owner of a *complete* set of Peace dollars — at a *down-to-earth price!* Each set is composed of a Peace dollar of *every date* and *every mintmark* issued from 1921 through 1935.

The coin which starts this set is the scarce and highly desirable 1921 Peace Dollar — the only true high relief dollar ever struck. With a mintage of one million, this coin is just the beginning of a veritable treasury of *low mintage silver dollars!* Fourteen of these dollars have mintages of under two million of which four are under one million. This includes the *scarce* 1928 Philadelphia issue — a Twentieth Century rarity.

Every coin contained in these sets has been hand-selected and approved by Paramount's silver dollar experts. The only coins which they approved were those grading Fine 12 *or better.* Also, they guarantee that at least one silver dollar in each set will be mint state.

You will be proud to own and display one of these Peace Dollar sets. Each comes mounted in a deluxe bookshelf style album for your viewing pleasure. We know you will be pleased. Mail your order today.

Complete Peace Dollar Collection, 1921 through 1935, 24 Coins, Fine 12 to Mint State 60, Mounted in Deluxe Album $375.00

The Last Four Dollar Types

For the budget-minded collector who will not compromise on *quality*, we have selected a four-piece dollar type set consisting of the four major dollar designs of the twentieth century and have mounted them into a custom plastic holder. Included in this fabulous set is a Mint State 60 *or better* Morgan and Peace dollar — each 90% solid silver — and two Proof 65 Eisenhower dollars with brilliant, mirror surfaces. One Eisenhower dollar is of the regular "standard" design. The other is the popular 1776-1976 Bicentennial issue, struck to celebrate the United States' 200th anniversary of independence. Both Eisenhower dollars carry the "S" mintmark of the San Francisco Mint and are "proof-only" issues. No San Francisco Eisenhower Dollars *were ever released for circulation!*

With the possible elimination of the dollar coin, as we know it, now is undoubtedly an opportune time to acquire this four-piece dollar type set. If the design or shape of the dollar coin is significantly changed in the future, greater attention could be focused on the dollar series. With the dollar market currently at an all-time high, it is easy to imagine what this added interest could do to this set. So order now, before it is too late.

The Last Four Major Dollar Types, Mounted, Mint State 60 or Better and Proof 65, Dates of our Choice $35.00

Memories of the Centennial

Photos Reduced

In 1976, the United States celebrated its 200th anniversary. A century earlier, during our nation's 100th anniversary, the atmosphere was much the same as it was in 1976. Centennial fairs and exhibits of all kinds were commonplace. Today, momentos and keepsakes from these celebrations are very desirable collector items.

For six months in 1876, Philadelphia's Fairmont Park held a continuous festival and international exhibition. To gain admission to the various events at the celebration, special tickets were issued. Now — *you* have the opportunity to own three different varieties of these 102-year-old tickets for the amazingly low price of just $12.00! All are in Very Fine condition, and are sure to be a welcomed addition to *any* collection. Order today!

1876 Centennial Tickets, Set of Three, Just $12.00

Don't Duck This Stamp!

In 1934, the Federal government began to license duck hunters. For a small fee (originally $1.00), the hunter was issued a "duck stamp" which he signed and affixed to his hunting license. These stamps have been issued every year since 1934, each with a different design usually depicting either ducks or geese in their native habitat.

Duck stamps are very popular with stamp collectors, but because these stamps were intended to be sold to hunters to produce revenue, and not to collectors, mint state copies of many years are difficult to obtain. However, we have recently acquired a very small quantity of the beautiful 1960 Duck stamp in Mint, Never Hinged, F-VF condition. This attractive multicolored stamp features a pair of Redhead ducks with four ducklings swimming in water. For sheer aesthetic beauty, this stamp is virtually unmatched. It is a *must* for the conservationist, hunter, bird fancier, or stamp collector. Order your copy today!

Scott #RW27, 1960 Duck Stamp, Mint, NH, F-VF, Only $40.00

PRICED TO SELL!

Only $14.95 will bring you a crisp XF-AU specimen of a Confederate $100 bill! Each note we offer is dated December 18, 1862, and has handwritten serial numbers and signatures. These are *interest bearing* notes paying an interest of two cents per day. Each note is backstamped with a January, 1863 date from the Assistant Treasury Office in Jackson, Mississippi, signifying that the interest had been paid up to that date!

These high denomination notes are approximately 3" x 7½" in size and are printed on a soft, delicate paper. The portrait of Senator John C. Calhoun appears on the left, a personification of Liberty on the right. Three slaves form the central vignette.

Because we only have thirty-six of these notes available, we must limit them to *one per customer*. To assure yourself of obtaining one of these interesting and historical Confederate notes, place your order *today*.

1862 Confederate $100 Note, XF-AU $14.95

(Limit: One Per Order)

URUGUAYAN GOLD BANK NOTES

These handsome Ten Peso notes were to be issued by the Bank of Londres and the River Plate in Montevideo, Uruguay in 1883 and were redeemable *in gold!* The unissued remainder notes we are offering measure approximately 3¾ inches by 8½ inches and are *crisp* Uncirculated! They are even more interesting in that they still have the register stub attached to the left side of the note. This stub was kept by the bank and used as an anti-counterfeiting device because each note was cut from the book in an irregular pattern as it was issued. If there was any question about a note, it had only to be compared to the remaining stub.

A portrait of Christopher Columbus is featured on the left side of the actual note. The holes at the far left remain from where the bills were originally sewn together. We have been able to acquire a few of these beautiful gold notes and now offer you the opportunity of a lifetime. You may purchase one of these beauties at the astonishingly low price of *only* $7.95, but while our small supply lasts, you may also obtain three notes, *with consecutive serial numbers,* for the extra low price of only $22.50!

With the number of world paper money collectors continually growing, our small supply will not last long. In order for you to be assured of receiving these bills you must order your notes *now!*

1883 Unissued Uruguay Banco de Londres Gold Notes, Uncirculated $7.95

Special! Three (3) Notes, Consecutive Serial Numbers $22.50

Popular Type Coin

Actual size is 18 mm

Countless millions of United States gold coins were melted after they were withdrawn from circulation in 1933. Undoubtedly, an untold number of 2½ Dollar Indian Head coins were included. Many of those which did survive have either been circulated or damaged through use in jewelry. This has resulted in a *very limited number* of mint state specimens available for today's collector. When adding this coin to your collection, turn to the dealer with whom you have confidence — Paramount. We have in stock several examples of this coin in lustrous Mint State 60+. Each is completely original and would be an attractive addition to any collection or portfolio. Place your order today. We guarantee you will be pleased not only with the beauty of this coin, but also with our conservative grading.

2½ Dollar Indian Head Gold Coin, Mint State 60+ $219.00

(Date of Our Choice)

THE DOOMED DOLLAR

Its time may be running out!

We may be witnessing a very important numismatic occurrence in the near future — the end of the Eisenhower dollar. If true, then a glorious era of numismatic history which began in 1794 with the issuance of the first dollar will come to an abrupt end.

Congress is planning to closely examine the entire coinage system of the United States in early 1978. There is a strong belief in the numismatic fraternity that the Eisenhower dollar will be replaced with a smaller circulating dollar. If this happens, then the Eisenhower dollar could easily become a very popular item!

The Eisenhower dollar set we are offering consists of 26 coins — one of every date and every mintmark including all *silver* and *proof* issues from 1971 through the Bicentennial year of 1976. Although this set covers just six short years (1971-1976), several desirable and low mintage coins are included. As a matter of fact, sixteen (16) of the dollars included in this set were never issued for circulation! The *total* mintage of these sixteen coins is *less* than one third of those struck for circulation in just one year, 1972!

The twenty-six coins comprising the 1971-1976 set we are offering are shown. Their mintage figures are in parentheses.

1971	(47,799,000)	1974	(27,366,000)
1971-D	(68,587,424)	1974-D	(45,517,000)
1971-S Silver	(6,868,530)	1974-S Proof	(2,617,350)
1971-S Silver Proof	(4,265,234)	1974-S Silver	(1,900,000)
1972	(75,890,000)	1974-S Silver Proof	(1,314,608)
1972-D	(92,548,511)	1976 Type I / 1976 Type II	(117,337,000)
1972-S Silver	(2,193,056)		
1972-S Silver Proof	(1,811,631)	1976-D Type I / 1976-D Type II	(103,228,274)
1973	(1,769,258)		
1973-D	(1,769,258)	1976-S Type I Proof	(2,909,369)
1973-S Proof	(2,769,624)	1976-S Type II Proof	(4,149,730)
1973-S Silver	(1,883,140)	1976-S Silver	(4,239,722)
1973-S Silver Proof	(1,005,617)	1976-S Silver Proof	(3,295,714)

We are pleased to offer this 26-piece Eisenhower dollar set, mounted in a deluxe bookshelf style album, for only $199. Don't wait to order. The Ike dollar could easily become a hot numismatic item.

26-Piece Eisenhower Dollar Set, 1971-1976, Mounted
Mint State 60 or Better and Proof 65, Just $199.00

The Scarcest Airmail Coil Pair For Just $11

Photo enlarged 60%.

By taking immediate advantage of this outstanding offer, you can obtain the scarcest airmail coil pair for below the 1978 *Scott* catalogue value!

While our limited quantity lasts, you may acquire a Mint, Never Hinged, F-VF coil pair of #C61 7¢ carmine airmail stamps for just $11.00 (*Scott* catalogue value is $13.00)! Or — if you hurry — a Mint, Never Hinged, F-VF *coil line pair* for just $35.00 (*Scott* catalogue value is $40.00)!

Coil stamps are very popular with collectors, and with the printing of domestic airmail stamps now *discontinued*, it is easy to imagine what the future of airmail coil stamps may be! So hurry. Our supply is very limited. Order today to be certain you receive the *scarcest airmail coil!*

Scott #C61, Coil Pair, Mint, NH, F-VF $11.00

Scott #C61, Coil Line Pair, Mint, NH, F-VF $35.00

A Hungarian Legacy

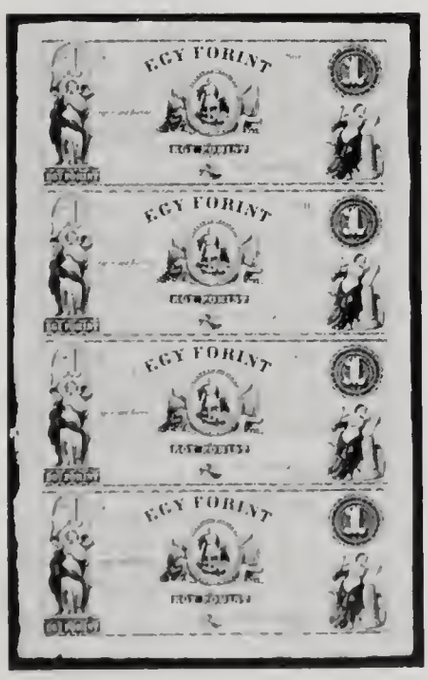

In 1851, Lajos Kossuth, Hungarian statesman and ardent radical nationalist (he wanted to tax the nobility!) came to the United States to seek support for the cause of Hungarian independence. Even though he was jubilantly received wherever he went, Kossuth gained no material aid and in 1894, died while in exile in Italy.

We recently received from our London office a small group of uncut sheets of Egy (1) Forints which Kossuth had printed while in the United States in an attempt to promote his cause. These sheets exhibit superior workmanship and quality because they were produced by the prestigious firm of Toppan, Carpenter, Casilear & Co. — the same firm which printed many of the United States' first postage stamps! Each sheet is printed in black on rice paper and is, without question, as fine an example of early bank note engraving as can be found!

The historical significance of these sheets cannot be ignored. That, plus their beauty and overall quality makes our price of just $19.50 per sheet seemingly unbelievable! Place your order today to be certain of receiving your uncut sheet of Lajos Kossuth's Egy Forint notes.

Uncut Sheet of Four Egy Forints, Circa 1851, Only $19.50

Early Washington Quarter Special

A One-Time Offer!

If you act *right now*, you can add five different brilliant Mint State 60 pre-1941 Washington quarters to your collection for one, single, low price! It's true! The five quarters you can now obtain through this spectacular offer are:

1932 1935 1938-S 1940-D 1940-S

If purchased individually, the combined price of all five coins would be $175.00. But – you can save $10.00 by purchasing these very same coins through this special one-time offer for just $165.00!

Despite the fact that Washington quarters were first struck in 1932, they are most widely collected in mint state beginning with the 1941 issue. Why? Because the quarters contained in the "short set" are easier to locate in mint state than the earlier Washington quarters, those struck *before* 1941. That is why we are certain you will want to take advantage of this early Washington quarter special where you can obtain five of these popular pre-1941 quarters for *one low price!*

Order soon. Quantities are very limited and this could easily be a *one-time-only* offer!

Pre-1941 Washington Quarter Special, Mint State 60, Regularly $175.00, Only **$165.00**

Original Uncut Sheets Over 100 Years Old

Before the United States government began issuing paper money in 1861, private banks issued their own bank notes. Today, these large and richly engraved notes are eagerly collected for their beauty, scarcity, and historic value.

The $20 notes of the New Orleans Canal and Banking Company were printed by the firm of Toppan, Carpenter and Company in sheets of four. These sheets were sent directly to the Canal Bank to be numbered and handsigned by the Cashier and President. For some reason, probably linked to the economic instability preceding the Civil War, these sheets were never signed and issued. Now *you* have the opportunity to own a full sheet of these 120-year-old notes at the remarkable price of less than $5 per note!

Measuring 8½ x 14 inches, this uncut sheet is ideal for framing and displaying in your office or home. Printed in black on the front and brown on the back, the central engraving portrays angels and cherubs supporting the number "20".

Take advantage of this opportunity to acquire an attractive remembrance of a bygone age. Order today – while our supply lasts!

1850's Canal Bank Sheet of Four Notes **$19.95**

Commemorative Set Special!

Daniel Boone

1936
Bridgeport

1936
Elgin

1937
Roanoke Island

1927
Vermont

You all know how beautiful and historic United States commemoratives are. These glistening silver coins are all that any person would want to proudly display their heritage. They depict many famous men, events, and anniversaries. And now *you* can start or add to a collection of these popular coins with this *specially priced* five-piece Mint State 65 Commemorative Set containing some of the more desirable pieces in the commemorative series. Just look at the five coins included in this package!

- DANIEL BOONE CENTENNIAL — Commemorating the 200th birthday of this great American frontiersman and patriot. (Date of our choice.)
- 1936 BRIDGEPORT, CONNECTICUT CENTENNIAL — Remembering the 100th year of the incorporation of the home city of showman Phineas T. Barnum.
- 1936 ELGIN, ILLINOIS CENTENNIAL — This beautiful coin elegantly captures the centennial celebration of this important manufacturing center.
- 1937 ROANOKE ISLAND — Commemorates the 300th anniversary of the first English settlement in North America, Roanoke Island, where Virginia Dare was born.
- 1927 VERMONT SESQUICENTENNIAL — The Battle of Bennington and the independence of Vermont 150 years earlier is commemorated with this 1927 coin. Ira Allen, the founder of Vermont and brother of Revolutionary War hero Ethan Allen, is featured on the obverse.

These magnificent Mint State 65 coins, all of which have extremely low mintages, are available to you for a special low price. Available individually for $498, you may order all five coins at the unbelievably low price of only $474.50! And, as an *extra special*, we will include a handsome deluxe bookshelf style album in which you may house your growing collection, at *no additional cost!* Why delay? Send your order now while this beautiful five-coin set is still available!

SAVE $23.50! Five Coin United States Commemorative Set, Mint State 65. Regularly $498.00, Only $474.50

P.S. Don't forget! With the purchase of this specially priced five-piece commemorative set, you will receive a deluxe bookshelf style album in which to display these coins, at no additional cost!

1973
Cook Islands Coin Stamps

The stamps of the Cook Islands are extremely popular with stamp collectors all over the world, and this series has proven equally popular with coin collectors. The designs *portray the first coinage ever to be issued on the islands.* Skillfully printed by the Photogravure process, this set is one of the most attractive sets ever issued by the Cook Islands Postal Administration. Take this opportunity to add these beautiful stamps to your collection today. All stamps are well centered and never hinged.

Complete Set of Seven Stamps $8.25

Complete in Blocks of Four $33.00

1973
Aitutaki Coin Stamps

This issue is the perfect companion to the above set. The designs, once again, picture the 1972 Cook Islands Silver Wedding Anniversary coinage. Collecting stamps portraying coins is one of the most popular and rapidly growing topical themes, and consequently the demand for these issues is ever increasing. As before, all stamps are well centered and never hinged.

Complete Set of Seven Stamps $8.75

Complete in Blocks of Four $35.00

Order Both Sets and Save!

1973 Cook Islands and Aitutaki Coin Stamps (14 stamps) $15.00

United States Gold Commemoratives

While most collectors are aware the United States issued silver commemoratives, many are surprised when informed the United States also issued commemorative coins struck in gold! These gold commemoratives were issued between 1903 and 1926 and form one of the most interesting of all U.S. series.

As a result of their low mintages (all but one has a mintage *under* 18,000) and popularity, gold commemoratives were widely distributed and many became the property of people who were not collectors. Therefore, quite a few of these coins were mishandled and can no longer be considered mint state. Because of this, choice mint state examples are difficult to locate.

Paramount maintains one of the largest inventories of mint state gold commemoratives in the United States. We are certain you will be pleased with our conservative grading and prompt, efficient service. Start your United States gold commemorative collection today!

1903 Louisiana Purchase
Jefferson Dollar
Mint State 65
$500.00

1903 Louisiana Purchase
McKinley Dollar
Mint State 65
$500.00

1904 Lewis and Clark
Exposition Dollar
Mint State 65
$1550.00

1905 Lewis and Clark
Exposition Dollar
Mint State 65
WANTED

1915-S Panama-Pacific
Exposition Dollar
Mint State 65
$375.00

1916 McKinley
Memorial Dollar
Mint State 65
$435.00

1917 McKinley
Memorial Dollar
Mint State 65
$500.00.

1922 Grant With Star
Memorial Dollar
Mint State 65
$1025.00

1922 Grant Without Star
Memorial Dollar
Mint State 65
$1040.00

1915-S Panama-Pacific
Exposition 2½ Dollar
Mint State 65
$1650.00

All coins shown
1½ times normal size.

1926 Sesquicentennial
2½ Dollar
Mint State 65
$270.00

San Francisco Proof Set Portfolio 1968-1977

United States proof set production underwent a drastic change in 1968. After a three year absence (1965-1967) because of a nationwide coin shortage, proof sets were once again issued — but this time from the San Francisco Mint! Not only that, but they were now being issued in specially designed hard plastic cases. But even more important were the *proof-only* coins contained in these sets.

From 1950 through 1964, the Philadelphia Mint issued for circulation every denomination which is included in the proof sets. However, beginning with the San Francisco Mint's proof set production in 1968, these sets began to contain coins *without* a circulation-strike counterpart. In other words, from 1968 through 1977, forty-three (43) of the coins contained in these sets were issued only in proof! The *only way* millions of coin collectors can fill the empty Proof-only holes in their coin albums is by purchasing *proof coins* — the very same proof coins included in the proof sets offered in this portfolio! These sets are from the following years:

1968	1970	1972	1974	1976
1969	1971	1973	1975	1977

Save $6.50 with the purchase of this portfolio! If purchased individually, these ten proof sets would cost $116.50. However, by purchasing this portfolio, you can obtain all ten sets for only $110. Order your "S" Mint portfolio today!

Ten San Francisco Proof Sets, 1968 Through 1977, Regularly $116.50, Just $110.00

Only Two Available!

Sporting a 200% three-year increase in value according to the 1975 and 1978 editions of *A Guide Book of United States Coins* (Red Book) by R.S. Yeoman, the 1933-S half dollar is a key to the Liberty Walking series. Paramount currently has two brilliant Mint State 65 specimens of this highly desirable coin in stock. With the entire Walking Liberty half dollar series showing a strong resurgence, now is definitely the time to consider adding this scarce coin to your numismatic holdings. Remember, only two of these coins are available. Order today.

1933-S Half Dollar, Mint State 65, Just $695.00

Redfield Silver Dollars an Individual Listing

Here is a listing of Mint State 60 silver dollars from the famous Redfield Collection. These silver dollars did not meet Paramount's strict grading standards which we insist upon for our MS-65 dollars, yet many of these dollars are equal to, and even exceed, the "Gems" and "Superb BU's" offered by many other dealers. And like all mint state Morgan and Peace dollars sold by Paramount, these coins carry a full *SIX-MONTH RETURN PRIVILEGE.* Why don't you place an order today and see for yourself?

1886-S	150.00	1892-CC	250.00	1898-S	150.00
1887-S	55.00	1893-CC	750.00	1899-S	250.00
1888-S	150.00	1895-S	1850.00	1900-S	150.00
1889-S	125.00	1897	16.00	1902-S	295.00
1890-S	45.00	1897-S	55.00	1926-S	50.00
1891-S	49.00				

DO YOU KNOW THE ANSWER?

QUESTION: When does a quarter belong in a half dollar collection?

ANSWER: When it is an Isabella quarter and the half dollars are United States commemoratives!

If your commemorative collection is lacking the Isabella quarter, then you are missing one of the most important of all United States commemoratives! Why? Because the Isabella quarter is only one of two commemorative types issued before 1900 (the other being the Columbian half dollar). It is also the only United States coin to feature a foreign monarch (Queen Isabella of Spain).

Mint state examples of the Isabella quarter are very difficult to locate. Many of the so-called "Uncs" available today are merely mishandled or slightly circulated coins which have been cleaned or polished to *resemble* mint state. Don't be fooled into purchasing one of these inferior coins when you can purchase a strict mint state specimen from Paramount! The Isabella quarters we offer are completely original. We guarantee you will be completely satisfied, or return your Isabella quarter within seven days for a complete refund.

Remember — if you collect United States commemoratives, you should have the Isabella quarter. After all, your collection cannot really be complete without it!

1893 Isabella Quarter, Mint State 60, Only $347.50

29-Piece Canadian Silver Dollar Collection

Canadian silver dollars are well known for their attractive designs and very low mintages. Struck between 1935 and 1967, with the exception of the war years 1940 through 1944, these *80% solid silver* coins have been growing in popularity with collectors and investors throughout the United States. Now you can enjoy the pleasure of collecting these beautiful silver coins!

We have assembled several sets containing twenty-nine different Mint State 65 Canadian silver dollars issued from 1935 through 1967. Six of the dollars are "only-year-of-issue" commemoratives. Several dates, especially those before 1950, are very difficult to locate in mint state. But what attracts many people to this beautiful series are the *low mintages.* Just take a look at the mintage figures of the twenty-nine dollars contained in each set!

DATE	MINTAGE	DATE	MINTAGE
1935	428,707	1954	246,606
1936	306,100	1955	268,105
1937	241.002	1956	209,092
1938	90,304	1957	496,389
1939	1,363,816	1958	3,039,630
1945	38,391	1959	1,443,502
1946	93,055	1960	1,420,486
1947	65,595	1961	1,262,231
1947, Maple Leaf	21,135	1962	1,884,789
1948	18,780	1963	4,179,981
1949	672,218	1964	7,296,832
1950	261,002	1965	10,768,569
1951	416,395	1966	9,912,178
1952	406,148	1967	6,767,496
1953	1,074,578		

A major concern when building a Canadian silver dollar collection is *condition.* In assembling this impressive twenty-nine piece set, we have *hand-selected* each coin for its quality and brilliance. *Only Mint State 65 coins will be included!* This is very important because the Canadian silver dollar market is showing signs of strong activity. Also, a major new reference work concerning these dollars has just been released. In addition, recent gains experienced by mint state Morgan and Peace dollars have attracted potential investors to the numismatic market. Naturally, large, attractive silver coins with low mintages, like many of the Canadian dollars included in this twenty-nine piece set, would be very appealing to these investors.

If you are part of a growing number of collectors with an eye to the future who appreciate beauty as well as quality, then this Canadian silver dollar collection is for you!

29-Piece 1935-1967 Sets of Canadian Silver Dollars, Mounted in a Deluxe Bookshelf Style Album, Mint State 65, Just $2995.00

1874 WAR CLAIM CERTIFICATE

Signed by the man who vowed he'd get Jesse James

In 1874, the state of Missouri issued War Claim Certificates to compensate its citizens for services during the Civil War. Today, these large notes (3¾" X 8") are very scarce and in great demand because they are *hand-signed* by then Missouri Governor Silas Woodson, a self-avowed enemy of fellow Missourian Jesse James. (Silas Woodson used the power of his office in an effort to "get" Jesse James. This hatred stemmed from the Civil War when Woodson was a Union sympathizer and Jesse rode with Quantrill and his Confederate band.)

We currently have a small number of 1874 Missouri War Claim Certificates in stock in *About Uncirculated* condition. They are printed in black and green with a red serial number, and are hand-signed by the Acting Paymaster General, in addition to Governor Woodson. Each note is made payable to a particular individual whose endorsement can be seen on the ornately designed green reverse.

Certainly a note with the great historic appeal of a Missouri War Claim Certificate should belong in every collection. Quantities are very limited and it is doubtful that once we sell out, we could ever acquire enough of these desirable notes to offer them again. Why don't you order a War Claim Certificate today?

1874 State of Missouri War Claim Certificate, Hand-Signed, About Uncirculated, Only $32.50

We Want To Buy . . .

. . . Your choice quality United States coins. Package your coins securely and ship today by registered mail for our no-risk offer.

Five-Piece Redfield Silver Dollar Collection

Start that new collector off on the right foot with this specially assembled and priced silver dollar starter set containing five different brilliant mint state Redfield silver dollars.

The fastest growing and most popular area of coin collecting is silver dollars. And why not! Silver dollars provide an immediate link with America's past – riverboat gamblers, the "Old West", Jesse James, boom towns, and the Comstock lode. And the most popular silver dollars are those in brilliant mint state condition – *just like the silver dollars contained in this five-piece Redfield silver dollar collection!* Certainly there is someone you know who would like to receive this special Redfield dollar package containing these five popular Mint State 60 dates:

1890-S 1891-S 1897 1897-S 1926-S

But the best part of this Redfield collection is its price. If you were to purchase each coin individually, the total cost of all five coins would be $215.00. *You don't have to pay $215.00 though!* For a limited time only, as our special to you, you can save $15.05 and purchase all five silver dollars for just $199.95!

Each silver dollar in this collection will be sonically sealed in its own protective hard plastic holder so that it may be admired by friends and family alike without fear of damage to the coin. Also, this collection carries Paramount's exclusive *Six-Month Return Privilege.* Simply sit back and watch the silver dollar market for six months. If during that time you are not totally convinced of the potential and quality of these Redfield dollars, you may return them in their unbroken sonically sealed holders for a full refund! Order today.

Five-Piece Redfield Silver Dollar Collection, Mint State 60, Just $199.95

Aloha!

This beautiful plate block has to rate among the most popular in the entire U.S. Airmail series. Each stamp features a plane in flight over breathtaking Diamond Head in Honolulu, Hawaii. Plate blocks currently list for $67.50 in the 1978 Scott Catalogue. Check the performance of high denomination, low mintage U.S. plate blocks! Then order one or more of these gorgeous "Hawaiis" today. All are well centered and never hinged.

Scott #C76 Mint Plate Block, VF NH $60.00

Central American Beauty

With the front printed in vivid shades of yellow, green, and blue, and the back in bright orange, these Salvador One Colon notes from the Banco Occidental have to be included among the world's most beautiful currency. Each note we offer is in crisp AU-UNC condition — crackling fresh! They are all dated January 1, 1929 — the last series date ever issued by this bank — and each has a black overprint on the back, contrasting sharply with the orange reverse.

The notes we offer came from original packs. Apparently they were placed into these packs as soon as they were overprinted because the front of each note shows traces of the black overprint from the back of the note which laid on top of it. This is common and should in no way detract from the note's beauty or value!

Place your order early for your example of this outstanding note. Remember — when you order from Paramount, your satisfaction is guaranteed!

1929 Salvador One Colon Note, AU-UNC $55.00

1936 Arkansas PDS Set

The 100th anniversary of the admission of Arkansas into the Union was commemorated with a specially designed half dollar issued for five years, 1935 through 1939. This month, we are pleased to offer the popular three-piece 1936 Arkansas commemorative half dollar set containing one coin from each of the three mints — Philadelphia, San Francisco, and Denver. This is a low mintage set of which just 9,660 can exist. Naturally, the number of sets available in strict mint state is much less as many sets have been broken or mishandled.

With the growing demand for commemoratives, we are certain these original "problem free" Mint State 60 sets will be fast sellers. Place your order today for this lustrous set. By delaying, you only increase your chances of receiving a sold-out! Your total satisfaction is guaranteed!

3-Piece 1936-PDS Arkansas Commemorative Half Dollar Set, Mint State 60, Only $130.00

Special Savings on Quality Foreign Coins!

Now you can add quality foreign copper and silver coins to your collection at up to 50% off their catalogue value by taking advantage of this special **Foreign Wholesale Lot** offer. Each lot will contain a wide assortment of select coins from throughout the world, from minors through crowns.

Do not confuse this offer with any other you may have seen recently. The wholesale lots we offer have been *personally selected* by a member of our Foreign Rare Coin Department and will contain only quality coins from our regular foreign rare coin inventory. *No two lots will be identical!*

Whether you are a collector, investor, or dealer, you will be pleased with the quality of whichever wholesale lot you select. Your satisfaction is guaranteed!

Foreign Coin Wholesale Lots	Minimum Retail Value	You Pay
Wholesale Lot 1	$175.00	$99.00
Wholesale Lot 2	$350.00	$199.00
Wholesale Lot 3	$900.00	$499.00
Wholesale Lot 4	$2000.00	$999.00

OR IF YOU PREFER:

The above wholesale lots will contain a general world selection. However, if you prefer, we can structure any lot so it will contain a large selection of British and British Commonwealth coins. If this is how you would like your lot structured, simply inform us.

Coins in any lot will be of our choice. No two lots identical. Each lot carries a seven-day refund guarantee.

Only 12 Left!

A short time ago, we offered VF or better specimens of the 1838 Baltimore & Susquehanna Railroad Company $100 notes for just $17.95 each. The response was very good and today, we find that we have just twelve notes left. Because of this small quantity, we cannot allow more than just a few lines to once again offer them. Each note is richly engraved and portrays an old narrow gauge locomotive pulling a series of cars. An engraving at the bottom depicts a cherub blowing a horn while riding a reindeer.

This may very well be the last opportunity you have to acquire these notes! Order today.

1838 $100 Railroad Note, VF or Better $17.95

Popular Rhodesian Currency

As is coinage, the currency of British Commonwealth nations, past and present, is very popular with collectors the world over. This month, Paramount is pleased to offer the colorful One Pound note (Pick #21) issued by the Bank of Rhodesia and Nyasaland. These yellow and green notes show a watermark and leopard to the left, and a portrait of Queen Elizabeth II to the right. The reverse shows a stone ruin.

With a *Pick* catalogue value of $15.00 in VG and $30.00 in VF condition, we feel our price of just $19.50 for this note in FINE or better is very reasonable. Certainly there is a place in your collection for this attractive note. Order yours today!

Pick #21 One Pound Bank of Rhodesia and Nyasaland Note, FINE or Better, Only $19.50

Six-Piece Silver Dollar Special

Mint state Morgan silver dollars are the hottest coins on today's numismatic market. Prices which were dreams only a short time ago have been met, and surpassed. And the demand continues! Who knows how high these coins may go!

If you would like to join the thousands of people who enjoy collecting silver dollars, then seriously consider this offer. While our limited supply lasts, we will sell you the following six different mint state Morgan dollars, not for their combined regular price of $182.00, but for the special price of only $175.00. The six Morgan dollars and their conditions which comprise this offer are:

1878 8 Feather	(MS-65)	1883	(MS-60)
1879	(MS-60)	1883-CC	(MS-65)
1882	(MS-65)	1887	(MS-65)

It seems that recently, whenever we offer a specially assembled silver dollar portfolio, we are literally swamped with orders and we quickly sell out. If the past is any indication, then we stand a very good chance of quickly selling out this portfolio, too! So if you would like to add this six-piece brilliant mint state Morgan dollar portfolio to your collection, mail your order as soon as possible! Mail it today.

Six Piece Morgan Dollar Portfolio, Mint State, Just $175.00

World Currency . . . .
The Next BIG Area of Collecting!

Thousands of collectors have discovered the exciting new field of *World Paper Money*. Have you? If not, then you are missing a fantastic opportunity to get in on the ground floor of what could easily become the next BIG area of collecting!

In this month's *Paramount Collector,* we are offering for your selection, a wide variety of attractive currency from the world over. Each note was chosen for its beauty, as well as its value. Give the following listing your careful consideration. We are certain you will find a note of interest. Start your world currency collection today!

FRANCE

Pick-37, 1000 Francs, circa 1943. A gorgeous multicolored note measuring approximately 117mm X 190mm. Ceres and Hercules are on the front; Mercury, the winged messenger, is on the reverse. Choice EF-AU (Photo) 11.50

GREECE —
BANK OF CRETE

Pick-R11, 25 Drachmai, circa 1915. This attractive note is just one of two denominations ever issued by the Bank of Crete. It has a catalogue value in Very Good condition of $150. Our price? VERY GOOD (Photo), only 139.50

GREECE —
OCCUPATION ISSUE

Pick-M5, 500 Dracme, No Date (1940). Dark green World War II occupational issue. Cassa Mediterranea di Credito per la Grecia. Catalogues $35.00 in VF. Our price in FINE (Photo) 24.50

ISRAEL

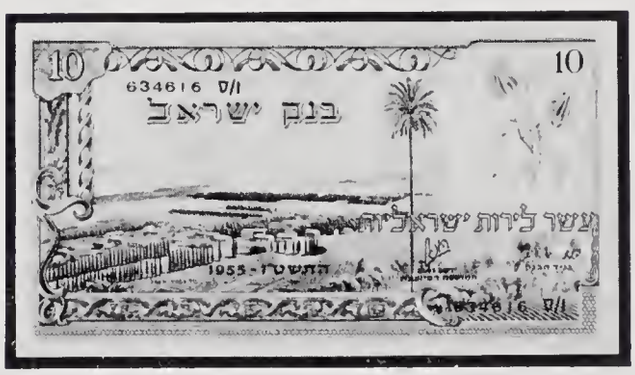

Pick-27b, 10 Pounds, 1955. Beautiful multicolored note depicting landscape in the Plain of Jezreel on the left, and tulip blooms at the right. CRISP UNCIRCULATED (Photo) 35.00

Pick-28a, 50 Pounds, 1955. Dark blue multi-colored note with the Roads to Jerusalem forming the central design. Oleander blooms at right. ALMOST UNCIRCULATED (Photo) 75.00

Pick-29, 1 Pound, 1958. Green colored note showing a female soldier with a basket full of oranges. CRISP UNCIRCULATED 5.00

Pick-30d, 1 Pound, 1958. Blue colored note depicting a fisherman with a net and anchor. CRISP UNCIRCULATED (Photo) 3.00
Special! Five (5) for just 12.50

Pick-32a, 10 Pounds, 1958. Lilac to violet showing a scientist with microscope and test tube. CRISP UNCIRCULATED (Photo) 20.00

ORDER TODAY!

PALESTINE

Pick-7, 1 Pound, April 20, 1939. Green note with the Dome of the Rock to the left, watermark to the right. Historical note issued while Palestine was under British mandate. FINE (Photo) 25.00
VERY GOOD 17.50

Pick-7, 1 Pound. Identical to above in design but dated January 9, 1927. First date in series. Scarce! FINE 125.00
VERY GOOD 75.00

RHODESIA

Pick-21, 1 Pound, Various dates. Lovely yellow and green colored note with a watermark and leopard to the left and a portrait of Queen Elizabeth II to the right. FINE or better (Photo) 19.50

SOUTH AFRICA

Mafeking Siege Note, 10 Shillings, 1900. Historic Boer War currency. Scarce. VERY GOOD or better (Photo) 75.00

Silver Type Sets From Russia and the Soviet Union

Set A - Russia, The Last Silver Coinage of Czar Nicholas II

This is an important six-piece all silver set because it numismatically represents the last silver coinage featuring the bust of a czar. The bearded bust of Nicholas II is featured on the two largest silver coins — the 50 kopecks and one rouble. All six coins carry the ornately designed two-headed crowned Imperial eagle. Included are these denominations:

Denomination	Silver Fineness	Diameter	Denomination	Silver Fineness	Diameter
5 Kopecks	.500	15 mm	20 Kopecks	.500	22 mm
10 Kopecks	.500	18 mm	50 Kopecks	.900	27 mm
15 Kopecks	.500	20 mm	One Rouble	.900	34 mm

This six-coin set is mounted in a custom plastic holder which allows easy display and offers maximum protection for these historic coins. The six coins will grade Fine or better.

Set A $18.50

Set B - U.S.S.R., Silver Coinage (1924-1931)

Set B covers the silver coinage of 1924-1931, and were the last silver coins issued for circulation. The 50 kopecks and one rouble feature an industrial worker, symbolic of the modern Soviet Union. The hammer and sickle dominate the reverse. Included in this five-coin silver set are:

Denomination	Silver Fineness	Diameter	Denomination	Silver Fineness	Diameter
10 Kopecks	.500	18 mm	50 Kopecks	.900	27 mm
15 Kopecks	.500	20 mm	One Rouble	.900	34 mm
20 Kopecks	.500	22 mm			

These five coins, representing the last circulation silver issues of the Soviet Union are packaged in a custom display holder. The coins in this set will grade Fine or better.

Set B $22.50

GOLD

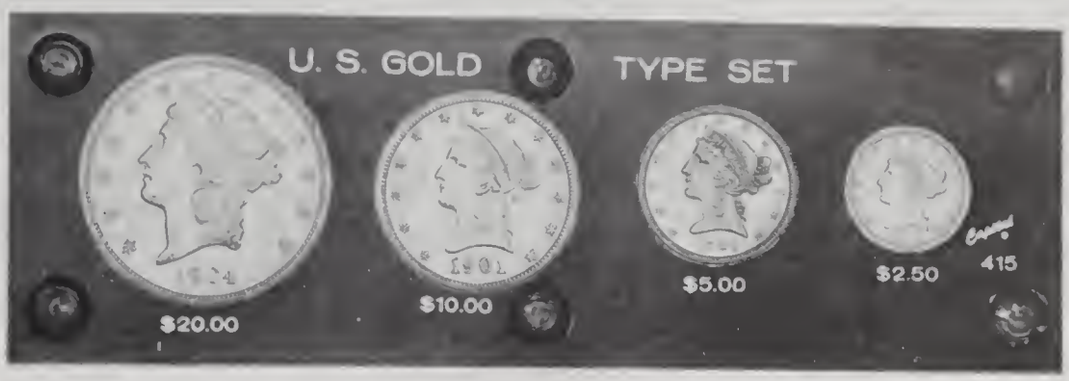

AN ITEM OF LASTING BEAUTY

Gold — the ultimate acquisition. There is not a collector alive who would not like to see brilliant, glistening gold in their collection.

We have carefully assembled two different United States gold type sets, each containing a $2½, $5, $10, and $20 gold coin in brilliant uncirculated (Mint State 60 or better) condition. The first set will feature coins with the classic Liberty Head design. This design was used from the late 1830's into the twentieth century. The second set includes the popular $2½ and $5 gold coins with the incuse Indian Head design. (They were the only coins issued by the United States whose design was actually *below* the surface of the coin.) Also included is the $10 Indian Head gold coin and the magnificent $20 Saint-Gaudens. The Saint-Gaudens is often referred to as the most beautiful coin ever issued by the United States, and one of the most beautiful in the entire world.

Either set would make a handsome addition to any collection — an addition certain to bring enjoyment and pleasure for many years to come. Gold. You've heard so much about it. Now, it can be yours.

Four-Piece Gold Type Set, Liberty Head Design, Mint State 60 or Better, Mounted in Custom Holder $965.00

Four-Piece Gold Type Set, Indian Head and Saint-Gaudens Design, Mint State 60 or Better, Mounted in Custom Holder $1175.00

(Dates of our choice. Prices subject to change in the event of a significant change in the price of gold.)

1879-S Morgan Dollar Varieties

Two Desirable and Scarce Coins

Does your collection contain the two varieties of the 1879-S Morgan silver dollar? Unknown to many collectors, these varieties do exist and are collected by many as part of the Morgan Dollar series! As a matter of fact, they are pictured on page 154 of the latest (1978) *Guide Book of United States Coins* (Red Book) by R.S. Yeoman.

The distinctions are most clearly seen in the area of the eagle's breast on the reverse. Type I with a parallel top arrow feather is referred to as the "flat breast" (concave) variety. Type II has a slanted top arrow feather and is called the "rounded breast" (convex) variety.

We have placed both varieties in a custom hard plastic holder. They have been mounted so that you will be able to show your friends and fellow collectors the difference in design. Both coins will grade Mint State 60.

Because of the scarcity of the Type I dollar, this attractive two-piece set is a favorite of all collectors. If you have not yet added this set to your collection, DON'T LET THIS OFFER SLIP BY! Order your set, today.

1879-S Type I and Type II Morgan Silver Dollars, Mounted, Mint State 60, Just $48.00

We Want To Buy . . .

. . . Your choice quality United States paper money. Package your notes securely and ship today by registered mail for our no-risk offer.

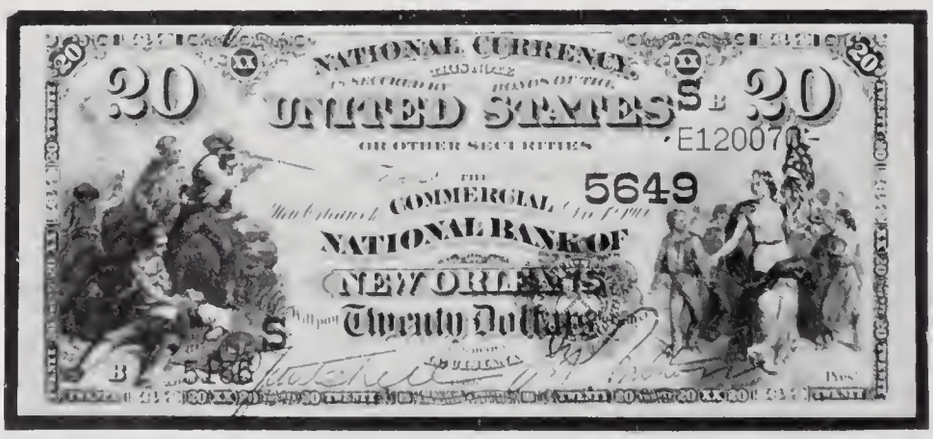

UNITED STATES PROOF SETS

Paramount maintains an extensive inventory of modern (1936-1977) United States proof sets. The sets we offer are *choice* and have been *hand-selected* for quality. Sets which are heavily spotted and discolored (which is common) are rejected. This assures you of receiving the best quality possible.

1936 . . . . . $1950.00	1955 . . . . . $30.00	1966 SMS $3.50
1937 . . . . . 1050.00	1956 . . . . . 15.00	1967 SMS 5.00
1938 . . . . . 485.00	1957 . . . . . 9.00	1968-S 6.00
1939 . . . . . 375.00	1958 . . . . . 16.50	1969-S 6.00
1940 . . . . . 335.00	1959 . . . . . 9.00	1970-S 10.00
1941 . . . . . 325.00	1960 . . . . . 7.50	1971-S 6.00
1942 . . . . . 325.00	1960 (Small Date) 25.00	1972-S 6.00
1942 (6 pieces) . . 375.00	1961 . . . . . 6.50	1973-S 14.00
1950 . . . . . 225.00	1962 . . . . . 6.50	1974-S 13.50
1951 . . . . . 135.00	1963 . . . . . 6.50	1975-S 29.00
1952 . . . . . 90.00	1964 . . . . . 6.50	1976-S 12.00
1953 . . . . . 58.00	1965 SMS 3.50	1977-S 13.00
1954 . . . . . 27.50		

-1964- A Very Important Year

1964 — a very important year for numismatics because it was the first year of issue for the Kennedy half dollar and the only year this coin was made of 90% silver. *The only year!*

We have located several twenty-piece rolls of this popular half dollar in brilliant *proof* condition. These low mintage, mirror-surface coins are exquisite. Less than 4 million 1964 proof Kennedys were struck. *This represents only 1% of the entire 1964 half dollar mintage!* Compare this mintage with that of other desirable United States coins, and you can see why we are suggesting you order soon. Previous offerings of this popular coin have resulted in sold-outs, so make certain you place your order early!

One Roll (20 Pieces) 1964 Kennedy Half Dollars, Proof, Uncl $89.00

U.S. Type Gold-- Individual Pcs.

Very few of us can afford the luxury of collecting U.S. gold coins by date and mintmark. Therefore, the most popular method of collecting is by Type. That is, one coin of each design and denomination.

If you are working on a Gold Type Set, or if you have considered starting one, we offer a wide range of grades and prices that will appeal to anyone's budget and taste. Our grading is conservative and your total satisfaction guaranteed, or return your purchase within seven days of receipt for a prompt exchange or refund.

When ordering a type coin, dates will be of our choice. If you desire specific dates, please write or call for prices and availability. Our rare coin experts are waiting to serve you.

	EF-45	AU-50	AU-55	MS-60	MS-65
$1 Type I	$199.00	$219.00	$239.00	$ 350.00	$ 850.00
$1 Type II	450.00	750.00	895.00	1950.00	4250.00
$1 Type III	189.00	205.00	225.00	350.00	795.00
$2½ Classic Head	345.00	450.00	495.00	1495.00	4250.00
$2½ Liberty Head	135.00	145.00	155.00	199.00	299.00
$2½ Indian Head	115.00	120.00	130.00	195.00	299.00
$3 Gold Piece	500.00	695.00	775.00	1400.00	2175.00
$5 Classic Head	345.00	450.00	495.00	1595.00	5100.00
$5 Liberty Head	115.00	125.00	135.00	169.00	299.00
$5 Indian Head	145.00	155.00	169.00	275.00	500.00
$10 Liberty Head	175.00	185.00	195.00	225.00	395.00
$10 Indian Head	—	280.00	290.00	345.00	475.00
$20 Liberty Head	—	—	—	385.00	455.00
$20 Saint-Gaudens	—	—	—	385.00	425.00

NOTE: Prices are subject to change upward or downward in the event of significant changes in gold bullion value.

Depression Currency At Below Catalogue!

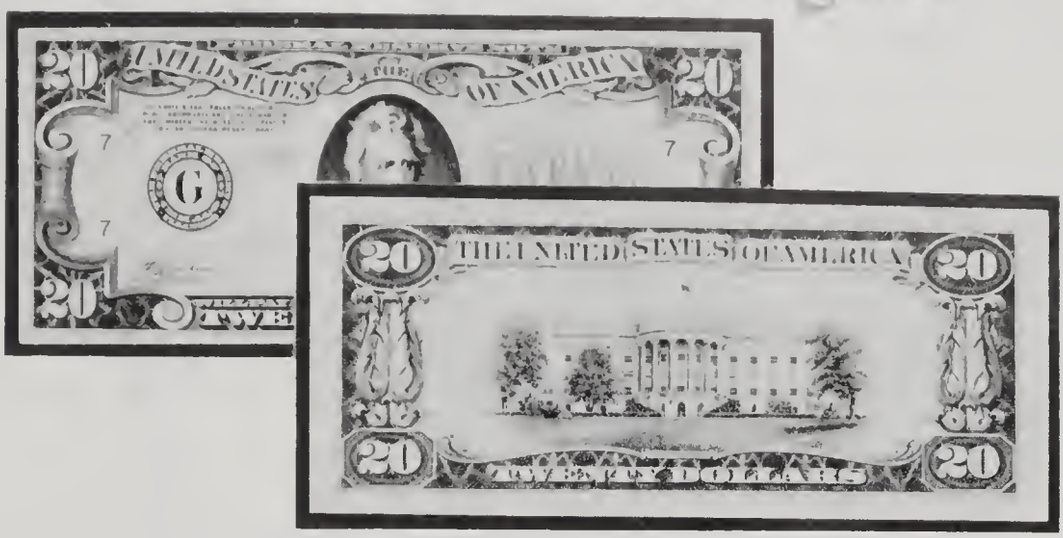

There are two important ways to distinguish between a scarce, Depression era $20.00 Federal Reserve Note and a later, common issue:

1. The early notes do not have "IN GOD WE TRUST" on the back.
2. In 1948, the Treasury *redesigned* the White House on the back of the note. A balcony was added to the second floor, two more chimneys were added to the roof, new shrubbery was added and trees removed or enlarged, etc.

Compare the *old* back design shown here with the design on a current $20.00 note and you will see a *BIG* difference!

These early original design "Feds" are growing increasingly popular with collectors. The Series 1934-A notes offered here bear the original back design and catalogue at $50.00 in Uncirculated condition in both O'Donnell and Friedberg, but your price is just $39.50! Take advantage of this opportunity now while our supply lasts.

1934-A Original Design $20.00 Federal Note $39.50

Great News For Paper Money Collectors!

Now there's a better way to store, protect and display your valuable Large Size Currency: The new Paramount Album.

This trim and sturdy album is designed *specifically* for Large Size Notes (holds regular size and foreign paper too). Acetate note holders fit snugly into each crystal-clear page, so you can see both sides of each note quickly and safely. Sealed vinyl pages assure that your currency stays put – and the handy size (10½" x 4¾") of this album makes it perfect for virtually any safe deposit box.

COMPACT SIZE – LARGE CAPACITY. Each album comfortably holds up to 16 notes and is bound in an attractive brown leather-grain hard cover. Order three and save!

New Paramount Currency Album (with pages for 16 notes) $9.95

Order three albums for only $26.95

UNITED STATES SILVER DOLLARS

MORGAN DOLLARS

	MS-60	MS-65
1878-7F	25.00	45.00
1878-8F	32.00	59.00
1878-7/8F	52.00	77.00
1878-CC	47.00	75.00
1878-S	16.00	25.00
1879	18.00	29.00
1879-CC	725.00	1650.00
1879-O	35.00	WTD.
1879-S	13.00	18.00
1880	17.00	26.00
1880-CC	99.00	WTD.
1880-O	52.00	WTD.
1880-S	11.00	16.00
1881	17.00	26.00
1881-CC	99.00	135.00
1881-O	12.00	22.00
1881-S	11.00	16.00
1882	17.00	26.00
1882-CC	37.00	47.00
1882-O	12.00	22.00
1882-S	11.00	16.00
1883	17.00	26.00
1883-CC	37.00	47.00
1883-O	12.00	15.00
1883-S	325.00	550.00
1884	18.00	28.00
1884-CC	37.00	47.00
1884-O	12.00	15.00
1884-S	950.00	5500.00
1885	12.00	15.00
1885-CC	99.00	135.00
1885-O	12.00	15.00
1885-S	110.00	WTD.
1886	12.00	15.00
1886-O	210.00	WTD.
1886-S	150.00	230.00
1887	12.00	15.00
1887-O	34.00	60.00
1887-S	55.00	99.00
1888	14.00	22.00
1888-O	14.00	22.00
1888-S	150.00	230.00
1889	14.00	22.00
1889-CC	3450.00	WTD.
1889-O	65.00	WTD.
1889-S	125.00	175.00
1890	17.00	26.00
1890-CC	115.00	WTD.
1890-O	45.00	115.00
1890-S	45.00	65.00
1891	45.00	99.00
1891-CC	79.00	115.00
1891-O	75.00	WTD.
1891-S	49.00	85.00
1892	125.00	295.00
1892-CC	250.00	360.00
1892-O	110.00	495.00
1892-S	11,500.00	15,750.00
1893	235.00	395.00
1893-CC	750.00	1200.00
1893-O	795.00	1950.00
1893-S	24,500.00	32,500.00
1894	725.00	1550.00
1894-O	425.00	WTD.
1894-S	310.00	465.00
1895-O	2200.00	WTD.
1895-S	1850.00	2500.00
1896	12.00	20.00
1896-O	400.00	WTD.
1896-S	595.00	875.00
1897	16.00	24.00
1897-O	375.00	WTD.
1897-S	55.00	95.00
1898	16.00	24.00
1898-O	12.00	20.00
1898-S	150.00	220.00
1899	60.00	85.00
1899-O	12.00	20.00
1899-S	250.00	325.00
1900	14.00	22.00
1900-O	14.00	22.00
1900-S	150.00	230.00
1901	1150.00	WTD.
1901-O	14.00	24.00
1901-S	195.00	350.00
1902	40.00	WTD.
1902-O	12.00	16.00
1902-S	295.00	425.00
1903	35.00	60.00
1903-O	79.00	115.00
1903-S	1350.00	2850.00
1904	80.00	WTD.
1904-O	12.00	15.00
1904-S	650.00	1095.00
1921	9.00	13.00
1921-D	35.00	65.00
1921-S	35.00	95.00

PEACE DOLLARS

1921	140.00	425.00
1922	8.00	13.00
1922-D	30.00	75.00
1922-S	33.00	110.00
1923	8.00	13.00
1923-D	33.00	75.00
1923-S	33.00	115.00
1924	12.00	25.00
1924-S	195.00	275.00
1925	12.00	WTD.
1925-S	110.00	WTD.
1926	32.00	55.00
1926-D	49.00	WTD.
1926-S	50.00	70.00
1927	70.00	110.00
1927-D	150.00	WTD.
1927-S	180.00	260.00
1928	235.00	365.00
1928-S	160.00	250.00
1934	70.00	110.00
1934-D	120.00	255.00
1934-S	1200.00	3250.00
1935	60.00	110.00
1935-S	175.00	270.00

Special Notice: *Due to the rapidly changing silver dollar market, all prices are subject to change. We will, however, make every attempt to fill all orders at our advertised prices for a reasonable period of time. Thank you for understanding.*

Popular Silver Dollar Type Set From Canada

Canadian silver dollars are known throughout the world for their exquisite beauty and rich detail. Among the most popular of all are the six only-year-of-issue 80% silver commemoratives issued between 1935 and 1967. These are the only silver commemorative dollars of this type Canada ever issued!

We have taken these six different silver dollars and have mounted them in a custom plastic holder. These six silver dollars are:

1935 – George V, Silver Jubilee Commemorative
1939 – George VI, Royal Visit Commemorative
1949 – Commemorates Entry of Newfoundland into the Confederation
1958 – British Columbia Commemorative
1964 – Commemorates the Charlottetown Meetings which led to Canadian Independence
1967 – Issued to Commemorate Canada's 100th Anniversary

Every coin comprising each set has been *hand-selected* for its brilliance and quality by a member of Paramount's Rare Coin Department. Of special importance is the fact that their combined mintage is quite small. For comparison, over *ten times* as many Eisenhower dollars were issued in 1971 than this combined mintage!

Naturally, quality coins such as these Canadian silver dollars are not available forever. That is why we say — order now!

Six-Piece Canada Silver Dollar Commemorative Type Set, Mint State 65, Just **$175.00**

Just Purchased!

Just as this *Paramount Collector* was going to the printers, one of our rare coin buyers returned from a coin convention with a small group of original, lustrous 1901 Ten Dollar gold pieces in Mint State 60+. In view of the strong demand for mint state gold, we are so pleased to have obtained these attractive coins that we have decided to offer them immediately — instead of waiting for next month's *Collector*. Hurry and place your order today! Remember — Paramount's strict grading standards guarantee your complete satisfaction.

1901 Ten Dollar Gold, Mint State 60+, Just **$259.00**

UNITED STATES TYPE COINS

One of the most popular forms of collecting United States coins is by type. That is, one coin of each design and denomination. In response to numerous requests, we offer you the opportunity to start or add to a quality type collection of United States coins. We offer both Mint State and Proof specimens at prices that will appeal to anyone's budget or taste. Our grading is conservative and your total satisfaction is guaranteed, or return in seven days for a prompt refund.

TYPE AND DENOMINATION	MS-60	MS-65	Proof-60	Proof-65
Half Cent, Draped Bust	550.00	1250.00	—	—
Half Cent, Classic	175.00	775.00	—	—
Half Cent, Braided	350.00	595.00	—	—
Large Cent, Coronet	195.00	850.00	—	—
Large Cent, Braided	169.00	650.00	—	—
Flying Eagle Cent	425.00	650.00	2200.00	2900.00
1859 Cent	395.00	650.00	900.00	1350.00
Indian Cent, Copper-Nickel	129.00	175.00	375.00	575.00
Indian Cent, Bronze	39.00	55.00	90.00	179.00
Two-Cent Piece	245.00	395.00	325.00	500.00
Three-Cent Nickel	135.00	210.00	145.00	235.00
Three-Cent Silver, Type I	260.00	425.00	—	—
Three-Cent Silver, Type II	615.00	950.00	1100.00	2600.00
Three-Cent Silver, Type III	260.00	425.00	245.00	525.00
Shield Nickel (Rays)	550.00	1150.00	—	—
Shield Nickel	189.00	265.00	175.00	285.00
Liberty Nickel — No Cents	45.00	59.00	150.00	210.00

TYPE AND DENOMINATION	MS-60	MS-65	Proof-60	Proof-65
Liberty Nickel	85.00	125.00	110.00	155.00
Buffalo Nickel, Type I	39.00	45.00	—	—
Buffalo Nickel, Type II	9.00	12.00	275.00	450.00
Bust Half Dime	465.00	795.00	—	—
Liberty Half Dime, Stars	325.00	625.00	—	—
Liberty Half Dime, Arrows	395.00	875.00	—	—
Liberty Half Dime, Legend	245.00	395.00	275.00	395.00
Bust Dime	995.00	1475.00	—	—
Seated Liberty Dime, Stars	495.00	875.00	—	—
Seated Liberty Dime, Arrows 1853-1855	565.00	995.00	—	—
Seated Liberty Dime, Legend	225.00	395.00	260.00	395.00
Seated Liberty Dime, Arrows, 1873-1874	595.00	1075.00	600.00	900.00
Barber Dime	120.00	275.00	225.00	365.00
Twenty-Cent Piece	850.00	1475.00	1150.00	1850.00
Bust Quarter, Small	1375.00	2150.00	—	—
Seated Quarter, No Motto	495.00	925.00	495.00	875.00
Seated Quarter, Arrows and Rays	1150.00	2595.00	—	—
Seated Quarter, Arrows, 1854-1855	875.00	1395.00	—	—
Seated Quarter, Motto	375.00	625.00	395.00	575.00
Seated Quarter, Arrows, 1873-1874	795.00	1375.00	825.00	1400.00
Barber Quarter	255.00	395.00	350.00	550.00
Standing Quarter, Type I	250.00	415.00	—	—
Standing Quarter, Type II	115.00	159.00	—	—
Bust Half, 1809-1836	395.00	895.00	—	—
Reeded Edge Half	995.00	2250.00	—	—
Seated Half, No Motto	495.00	975.00	525.00	895.00
Seated Half, Arrows and Rays	1995.00	4750.00	—	—
Seated Half, Arrows, 1854-1855	725.00	1550.00	—	—
Seated Half, Motto	450.00	750.00	525.00	750.00
Seated Half, Arrows, 1873-1874	875.00	1950.00	1100.00	1795.00
Barber Half	495.00	750.00	450.00	775.00
Walking Liberty Half	16.00	20.00	125.00	179.00
Seated Liberty Dollar, No Motto	550.00	1525.00	1050.00	1650.00
Seated Liberty Dollar, Motto	615.00	1695.00	1050.00	1650.00
Morgan Dollar	8.00	12.00	450.00	895.00
Peace Dollar	8.00	13.00	—	—
Trade Dollar	415.00	975.00	1100.00	1750.00

(Dates of Our Choice.)

ARE YOUR INVESTMENT DOLLARS WORKING AS HARD AS YOU ARE?

In this world of fast paced living there are few things that can be counted on. One is of course taxes, another is our spiraling cost of living. Yes, inflation is capable of consuming your savings, threatening your standard of living and most importantly, minimizing the value of your retirement portfolio. There are very few investments with a growth potential steadier and faster than the march of present day inflation. A six or eight percent return on your investment does not even put you ahead of daily rises in the cost of living. There are many investments to be made but few return profits greater than ten to twelve percent a year.

There is, however, an increasing number of investors who have found a way to neutralize the rise in the cost of living and earn more than inflation takes away. They are realizing fifteen to twenty percent or higher per year on their investments, over long periods of time. The investments they are making? RARE COINS!

The Paramount Investors Club is the perfect vehicle to assist you in assembling a potentially profitable collection of rare coins. By joining the Paramount Investors Club you are assured of getting high quality coins at fair market prices. And to guarantee this fact, we enclose with each shipment of coins a certificate of authenticity which is your iron clad guarantee that each coin you receive is fairly priced, properly attributed and correctly graded. This certificate is personally signed by an expert member of our professional staff who has carefully selected and examined the coins sent to you.

Members also have the first opportunity to purchase the choicest and most desirable coins from Paramount's unmatched inventory that is worth in excess of five million dollars. There are other important advantages to belonging to this unique club. If you have a retirement plan, you may be able to invest for your profit sharing or pension trust. Also, the profits made on your rare coin investment are eligible for taxation at favorable capital gains rates.

Many people are now building investment portfolios of rare coins that should provide them with outstanding profit potential in the years ahead. We think the Paramount Investors Club is perhaps the best way to do just this. Don't you think you should join them?

Quality Coins Will Be Selected For You By Our Professional Staff

Carefully assembled collections of high quality rare coins have often brought their owners two, three, or four times the original price paid within less than ten years! Many people have assembled such collections by carefully studying coins, learning how to accurately grade them, knowing the genuine from the counterfeit, and by knowing which coins are particularly scarce and underpriced. In short, they have acquired their collections by being knowledgeable numismatists. But it takes time to gain this kind of in-depth knowledge and most people in today's fast paced world do not have that much time to spend.

For our customers, the Paramount Investors Club and Paramount International Coin Corporation are the perfect answer. By becoming a member of this unique Club, you will be able to utilize the knowledge and experience of the most respected company in the numismatic field to help you assemble your collection of rare coins.

It is easy for you to become a member of the Paramount Investors Club. Just fill out and mail the attached Membership Application Form. A member of Paramount's experienced and professional staff will then personally select coins for you that he feels offer maximum investment potential. Each coin will be individually graded, priced, and sent to you for your approval. You will be the final judge as to whether or not the coins are suitable for your collection. If any are not completely satisfactory, you need only return them within 30 days for an immediate replacement or substitution. You do not make payments in advance and you only pay for the coins you decide to retain. The amount you wish to spend on your collection may be increased and decreased at your discretion, and membership in the Paramount Investors Club may be cancelled without obligation at any time.

As a member of the Paramount Investors Club you will receive prompt, personal attention to all your questions and requests. Your collection will be continually reviewed by a member of the Paramount staff and you will be given the first opportunity to purchase the most desirable coins from the millions of dollars worth of rare coins that Paramount handles every year. You will automatically receive special price lists and other publications that will keep you abreast of the exciting rare coin market.

Our staff at Paramount International Coin Corporation invites you to join the Paramount Investors Club. By doing so, you will be taking the first step toward assembling your own high quality collection of rare coins.

NOTE: For the best possible results, rare coin investment must be considered on a long-term basis (five to ten years).

608

Paramount Investors Club Membership Application Form

Please check appropriate box and mail to:

Paramount Investors Club
One Paramount Plaza
Englewood, Ohio 45322

Plan A ☐

I would like to assemble a quality collection of rare coins. I wish to invest approximately the following amount per month. (The actual amount may be slightly higher or lower depending on the particular coins selected.)

$250☐ $500☐
$1,000☐ $5,000☐

_____ (specify amount)

I would like to receive coins for my approval beginning in the month of _____.

Plan B ☐

I wish to invest by quarterly subscription. (A minimum amount of $300 is required for this plan.)

_____ (specify amount)

Plan C ☐

I wish to invest a lump sum. (A minimum amount of $1000 is required for this plan.)

_____ (specify amount)

☐ I am interested in building a collection of rare coins but I would first like to discuss the Paramount Investors Club in more detail. Please have a member of your professional staff call me.

Name _____

Address _____

_____

Telephone number _____
Business

Residence _____

Bank Reference _____

Other Reference _____

I understand that this application form does not constitute a contract and that I may terminate my membership in the Club at any time.

Signature _____

United States Silver Commemoratives

United States silver commemorative coins include some of the most beautiful and artistic designs of any United States coinage. Their beauty and boldness of relief is admired by collectors throughout the entire world. Their mintages are consistently small, often less than 20,000 pieces, and according to the respective editions of *A Guide Book of United States Coins* (Red Book) by R. S. Yeoman, the fifty-piece commemorative type set has more than tripled in value in the last ten years. Yet, many United States commemoratives can still be purchased in mint state condition for less than $50 each.

Considering their low mintages, unique designs, and historical interest, United States silver commemoratives may certainly be a series whose future is clear.

ISABELLA QUARTER DOLLAR

1893, MS-60 ..... 320.00
MS-65 ..... 395.00

LAFAYETTE DOLLAR

1900, MS-60 ..... 900.00
MS-65 ..... 1350.00

ALABAMA

1921, 2x2, MS-60 ..... 300.00
MS-65 ..... 395.00
1921, MS-60 ..... 265.00
MS-65 ..... 315.00

ALBANY

1936, MS-60 ..... 165.00
MS-65 ..... 190.00

ANTIETAM

1937, MS-60 ..... 195.00
MS-65 ..... 220.00

ARKANSAS

Type, Date of Our Choice, MS-60 ..... 40.00
MS-65 ..... 48.00

BAY BRIDGE

1936-S, MS-60 ..... 55.00
MS-65 ..... 70.00

BOONE

Type, Date of Our Choice, MS-60 ..... 42.00
MS-65 ..... 48.00

BRIDGEPORT

1936, MS-60 ..... 85.00
MS-65 ..... 100.00

CALIFORNIA

1925-S, MS-60 ..... 75.00
MS-65 ..... 95.00

CINCINNATI

Type, Date of Our Choice, MS-60 .... 185.00
MS-65 ..... 215.00

CLEVELAND

1936, MS-60 ..... 40.00
MS-65 ..... 45.00

COLUMBIA

Type, Date of Our Choice, MS-60 .... 105.00
MS-65 ..... 120.00

COLUMBIAN

1892, MS-60 ..... 20.00
MS-65 ..... 35.00
1893, MS-60 ..... 20.00
MS-65 ..... 35.00

CONNECTICUT

1935, MS-60 ..... 140.00
MS-65 ..... 165.00

DELAWARE

1936, MS-60 ..... 135.00
MS-65 ..... 160.00

ELGIN

1936, MS-60 ..... 110.00
MS-65 ..... 125.00

GETTYSBURG

1936, MS-60 ..... 140.00
MS-65 ..... 155.00

GRANT

1922, With Star, MS-60 ..... 500.00
MS-65 ..... 650.00
1922, No Star, MS-60 ..... 70.00
MS-65 ..... 90.00

HAWAII

1928, MS-60 . . . . . 1000.00
MS-65 . . . . . 1175.00

HUDSON

1935, MS-60 . . . . . 520.00
MS-65 . . . . . 600.00

HUGUENOT

1924, MS-60 . . . . . 70.00
MS-65 . . . . . 90.00

ILLINOIS

1918, MS-60 . . . . . 60.00
MS-65 . . . . . 75.00

IOWA

1946, MS-60 . . . . . 42.00
MS-65 . . . . . 48.00

LEXINGTON

1925, MS-60 . . . . . 55.00
MS-65 . . . . . 70.00

LONG ISLAND

1936, MS-60 . . . . . 40.00
MS-65 . . . . . 49.00

LYNCHBURG

1936, MS-60 . . . . . 105.00
MS-65 . . . . . 125.00

MAINE

1920, MS-60 . . . . . 85.00
MS-65 . . . . . 105.00

MARYLAND

1934, MS-60 . . . . . 95.00
MS-65 . . . . . 115.00

MISSOURI

1921, 2★4, MS-60 . . . . . 575.00
MS-65 . . . . . 675.00
1921, MS-60 . . . . . 575.00
MS-65 . . . . . 675.00

MONROE

1923-S, MS-60 . . . . . 35.00
MS-65 . . . . . 70.00

NEW ROCHELLE

1938, MS-60 . . . . . 185.00
MS-65 . . . . . 215.00

NORFOLK

1936, MS-60 . . . . . 185.00
MS-65 . . . . . 215.00

OREGON TRAIL

Type, Date of Our Choice, MS-60 . . . . . 48.00
MS-65 . . . . . 55.00

PANAMA-PACIFIC

1915-S, MS-60 . . . . . 425.00
MS-65 . . . . . 595.00

PILGRIM

1920, MS-60 . . . . . 36.00
MS-65 . . . . . 45.00
1921, MS-60 . . . . . 77.00
MS-65 . . . . . 95.00

RHODE ISLAND

Type, Date of Our Choice, MS-60 . . . . . 47.00
MS-65 . . . . . 55.00

ROANOKE

1937, MS-60 . . . . . 85.00
MS-65 . . . . . 100.00

ROBINSON

1936, MS-60 . . . . . 90.00
MS-65 . . . . . 105.00

SAN DIEGO

1935-S, MS-60 . . . . . 45.00
MS-65 . . . . . 52.00
1936-D, MS-60 . . . . . 55.00
MS-65 . . . . . 65.00

SESQUICENTENNIAL

1926, MS-60 . . . . . 40.00
MS-65 . . . . . 65.00

SPANISH TRAIL

1935, MS-60 . . . . . 565.00
MS-65 . . . . . 625.00

STONE MOUNTAIN

1925, MS-60 . . . . . 20.00
MS-65 . . . . . 28.00

TEXAS

Type, Date of Our Choice, MS-60 . . . . . 47.00
MS-65 . . . . . 54.00

FORT VANCOUVER

1925, MS-60 . . . . . 265.00
MS-65 . . . . . 315.00

VERMONT

1927, MS-60 . . . . . 100.00
MS-65 . . . . . 125.00

BOOKER T. WASHINGTON

Type, Date of Our Choice, MS-60 . . . . . 6.00
MS-65 . . . . . 7.50

WASHINGTON-CARVER

Type, Date of Our Choice, MS-60 . . . . . 6.00
MS-65 . . . . . 7.50

WISCONSIN

1936, MS-60 . . . . . 100.00
MS-65 . . . . . 125.00

YORK COUNTY

1936, MS-60 . . . . . 100.00
MS-65 . . . . . 115.00

World Proof Sets and Coins for Sale

This is a partial list of the world proof sets and coins that Paramount has available in its inventory. Throughout you will find special offers — many at extraordinary savings! As a special Paramount customer you will have immediate delivery.

Don't delay ordering — our supplies are limited.

BARBADOS

1973 Proof Set; Franklin Mint (Mintage 97,454) 60.00
1974 Proof Set; Franklin Mint (Mintage 35,600) 70.00
1975 Proof Set; Franklin Mint (Mintage 20,458) 75.00
1976 Proof Set; Franklin Mint (Mintage 11,929) 80.00
1974 $10 Proof; Franklin Mint (Mintage 56,672) 35.00
1975 $10 Proof; Franklin Mint (Mintage 28,832) 35.00
1976 $10 Proof; Franklin Mint (Mintage 16,234)..... 40.00
1975 $100 Proof; Franklin Mint (Mintage 22,859) ..... SOLD OUT

BELIZE

1974 Silver Proof Set; Franklin Mint (Mintage 31,368) 145.00
1974 Traditional Proof Set; Franklin Mint (Mintage 21,470) 49.00
1975 Silver Proof Set; Franklin Mint (Mintage 13,275) 116.00
1975 Traditional Proof Set; Franklin Mint (Mintage 8,794) 40.00
1976 Silver Proof Set; Franklin Mint (Mintage 4,897) 135.00
1976 Traditional Proof Set; Franklin Mint (Mintage 4,893) 45.00
1976 $100 Proof; Franklin Mint (Mintage 10,704) 95.00

COLOMBIA

1973 1500 Peso Gold Proof; Royal Canadian Mint (Mintage 5,000) 250.00
1973 1500 Peso Gold Unc; Royal Canadian Mint (Mintage 50,000) ..... SOLD OUT

FIJI

1974 $25 Proof; Birmingham Mint (Mintage 8,299) 54.00
1974 $25 Unc; Birmingham Mint (Mintage 2,400)..... 48.00
1975 $25 Proof; Royal Canadian Mint (Mintage, 2,150) 80.00
1975 $25 Unc; Royal Canadian Mint (Mintage 811) 95.00
1974 $100 Proof; Birmingham Mint (Mintage 2,321)..... 320.00
1974 $100 Unc; Birmingham Mint (Mintage 1,109)..... 220.00
1975 $100 Proof; Royal Canadian Mint (Mintage 1,286) 320.00
1975 $100 Unc; Royal Canadian Mint (Mintage 558) ..... SOLD OUT

FRANCE

1974 FDC Set; Paris Mint (Mintage 100,300) 45.00
1975 FDC Set; Paris Mint (Mintage 51,000) 46.50
1976 FDC Set; Paris Mint (Mintage 40,000) 48.00

GREAT BRITAIN

1970 Proof Set; Royal Mint of London (Mintage 730,610) 20.00

JAMAICA

1969 Proof Set; Royal Mint of London (Mintage 8,530) 45.00
1970 Proof Set; Franklin Mint (Mintage 11,540)..... 40.00
1971 6-pc. Proof Set; Franklin Mint (Mintage 1,048)..... 75.00
1971 7-pc. Proof Set; Franklin Mint (Mintage 12,739) 46.75
1972 Proof Set; Franklin Mint (Mintage 16,967) 40.00
1973 Proof Set; Franklin Mint (Mintage 28,405) 30.00
1974 Proof Set; Franklin Mint (Mintage 22,026)..... 60.00
1974 Unc. Set; Franklin Mint (Mintage 8,361) 29.50
1975 Proof Set; Franklin Mint (Mintage 15,638) 80.00
1975 Unc. Set; Franklin Mint (Mintage 4,683) 27.00
1975 Unc. Set; 2 Mints (Mintage 5,000) 15.00

1976 7-pc. Proof Set; Franklin Mint (Mintage 1,503) 51.00
1976 9-pc. Proof Set; Franklin Mint (Mintage 22,900) 80.00
1970 $1 Proof; Franklin Mint (Mintage 13,941) 30.00
1971 $1 Proof; Franklin Mint (Mintage 15,373) 38.00
1972 $5 Proof; Franklin Mint (Mintage 21,303) 30.00
1973 $5 Proof; Franklin Mint (Mintage 35,738) 21.00
1972 $10 Proof; Royal Canadian Mint (Mintage 33,105) 35.00
1972 $10 Unc; Royal Canadian Mint (Mintage 42,494) 15.00
1974 $10 Proof; Franklin Mint (Mintage 41,520) 34.50
1974 $10 Unc; Franklin Mint (Mintage 14,611) 11.00
1975 $10 Proof; Franklin Mint (Mintage 28,860) ..... ~~SOLD OUT~~
1975 $10 Unc; Franklin Mint (Mintage 5,788) 20.00
1976 $10 Proof; Franklin Mint (Mintage 30,583) ..... ~~SOLD OUT~~
1976 $10 Unc; Franklin Mint (Mintage 2,329) 20.00

RECENTLY ACQUIRED $10 PROOFS!

We have recently been able to purchase a quantity of the 1975 and 1976 Jamaica $10 Proof Coins and can now remove them from our "SOLD OUT" list. Limited quantity – order today.

1975 Jamaica $10 Proof 40.00
1976 Jamaica $10 Proof 40.00

1972 $20 Gold Proof; Royal Canadian Mint (Mintage 19,977) 120.00
1972 $20 Gold Unc; Royal Canadian Mint (Mintage 29,163) 86.75
1975 $100 Proof; Franklin Mint (Mintage 20,988) 170.00
1976 $100 Proof; Franklin Mint (Mintage 8,952) 195.00

LIBERIA

1968 Proof Set; U.S. Mint (Mintage 14,396) 18.50
1969 Proof Set; U.S. Mint (Mintage 5,158) 21.50
1970 Proof Set; U.S. Mint (Mintage 3,464) 27.00
1971 Proof Set; U.S. Mint (Mintage 3,032) 30.00
1972 Proof Set; U.S. Mint (Mintage 4,866) 22.50
1973 Proof Set; U.S. Mint (Mintage 10,542) 28.00
1974 Proof Set; U.S. Mint (Mintage 9,362) 29.00
1975 Proof Set; U.S. Mint (Mintage 5,056) 43.50
1976 Proof Set; Royal Mint of London (Mintage 2,281) 76.50

SPECIAL!

Complete 1968-1976 Proof Set collection. Regular price $296.50. SAVE OVER 10% 266.50

1973 $5 Proof; U.S. Mint (Mintage 27,853) 20.00
1974 $5 Proof; U.S. Mint (Mintage 20,153) 21.00
1975 $5 Proof; U.S. Mint (Mintage 9,112) 22.00
1976 $5 Proof; Royal Mint of London (Mintage 3,833) 39.00

MALAWI

1974 10 Kwacha Proof; Royal Mint of London (Mintage 7,136) 29.50

LOW MINTAGE SPECIAL!

The 1974 Malawi Brilliant Uncirculated 10 Kwacha Coin – issued in recognition of Malawi's 10th Anniversary of Independence. It is the largest denomination coin ever issued by Malawi and the only Malawi Crown ever struck in sterling silver. Struck at the Royal Mint in London, it bears a low mintage of *only 4,937*. Regularly $16.50 each. Now, save $7.50 and buy five for 75.00

PAPUA NEW GUINEA

1975 Proof Set; Franklin Mint (Mintage 42,340) 65.00
1976 Proof Set; Franklin Mint (Mintage 16,323) 68.00
1975 10 Kina Proof; Franklin Mint (Mintage 79,176) ..... SOLD OUT

GOLDEN SPECIAL!
Save $10

1975 100 Kina Proof – first gold coin issued by the Government of Papua New Guinea. Franklin Mint (Mintage 17,689). Regular price $195. Now only 185.00

1975 100 Kina Unc; Franklin Mint (Mintage 8,181) ..... SOLD OUT
1976 100 Kina Proof; Franklin Mint (Mintage 8,020) 205.00

U.S. Paper Money

All notes listed according to Friedberg catalogue numbers.

GEM – A term reserved for the finest possible condition. A state of perfection that seldom exists.
UNC – Crisp Uncirculated, new, never used.
AU – About Uncirculated, a note difficult to distinguish from UNC, such as a new note folded once.
EF – Extremely Fine, a crisp and clean note that shows minor signs of circulation upon close inspection.
VF – Very Fine, a note that shows wear but is still clean, with body, and pleasing in appearance.
FINE – Fine, a worn but fully intact note. Some soil, creases wearing into design. Considered to be average circulated condition.
VG – Very Good, generally limp and well worn, may have tears along creases entering design, other defects.
GOOD – Good, heavily soiled, heavily circulated, unsightly appearance.

LARGE SIZE NOTES

LEGAL TENDER NOTES

16, 1862 $1.00. Portrait of Salmon P. Chase, Lincoln's Treasury Secretary. UNC, low serial no. UNC 425.00

18, 1869 $1.00. *Washington.* FINE 70.00

28, 1880 $1.00. *Washington.* Large brown seal. Scofield-Gilfillan signatures. UNC 190.00

30, 1880 $1.00. *Washington.* Beautiful large chocolate-brown Treasury Seal at right, red serial numbers. UNC 175.00

36, 1917 $1.00. *Washington.* Teehee-Burke. GEM 70.00

37, 1917 $1.00. *Washington.* Elliott-Burke signatures. AU 40.00

41, 1862 $2.00. *Alexander Hamilton,* FINE 100.00

42, 1869 $2.00. *Jefferson* at left, the U.S. Capitol at center. Magnificent and rare "Rainbow" note of 1869. EF, Two pin holes 425.00

43, 1874, $2.00. *Jefferson.* F-VF. 175.00

60, 1917 $2.00. *Jefferson.* Speelman-White. EF 50.00

61a, 1862 $5.00. Spectacular engraving of *Columbia* as she appears on the Capitol dome in Washington. UNC, serial #3000, ex Grinnel Lot #15 ..... 675.00
UNC 575.00

63, 1863 $5.00. *Columbia.* New back design with second obligation. American Bank Note twice in lower border. UNC 575.00

64, 1869 $5.00. *Pioneer Family* design. UNC 385.00

68, 1875 $5.00. *Pioneer Family.* Large pink ornamental "V" at right. Allison-Wyman signatures. UNC 325.00

71, 1880 $5.00. *Pioneer Family.* Splendid large brown Treasury Seal, red serial numbers. Bruce-Gilfillan. UNC 250.00

74, 1880 $5.00. *Pioneer Family.* Rosecrans-Jordan signatures. UNC 490.00

103, 1880 $10.00. The famous *"Jackass Note".* Large red seal, Bruce-Wyman signatures. UNC 425.00

106, 1880 $10.00. *Jackass Note.* Large orange spiked seal, blue serial numbers, Rosecrans-Hyatt. UNC. (Photo) 585.00

110, 1880 $10.00. *Jackass Note.* Signed by Rosecrans and Nebeker. UNC 395.00

111, 1880 $10.00. *Jackass Note.* A beauty with blue serial numbers and red seal. Tillman-Morgan. UNC 395.00

113, 1880 $10.00. *Jackass Note.* Lyons-Roberts signatures. UNC 395.00

116, 1901 $10.00. *Bison.* FINE..... 75.00

119, 1901 $10.00. *Bison.* UNC..... 575.00

129, 1878 $20.00. Alexander *Hamilton.* GEM 1325.00

142, 1880 $20.00. *Hamilton.* Bruce-Roberts signatures. GEM 575.00

147, 1880 $20.00. *Hamilton.* GEM... 475.00
UNC..... 395.00

161, 1880 $50.00. *Ben Franklin* at left, Liberty at right. Large brown seal, signed by Huston-Rosecrans. Very rare. UNC 2000.00

SILVER CERTIFICATES

215, 1886 $1.00. *Martha Washington.* UNC 445.00
224, 1896 $1.00. Famous *Educational Series.* AU 275.00
225, 1896 $1.00. *Educational Series.* VF 155.00
236, 1899 $1.00. *Eagle* note, Speelman-White. VF 25.00
240, 1886 $2.00. *Scott.* VF..... 110.00

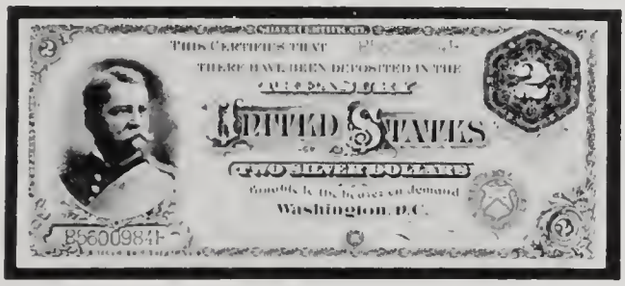

241, 1886 $2.00. General *Hancock.* Small red seal, bright and well centered. Rosecrans-Hyatt. GEM. (Photo) 650.00
247, 1896 $2.00. The *Educational Series.* UNC 1200.00
248, 1896 $2.00. *Educational Series.* GEM 1395.00
263, 1886 $5.00. Rosecrans-Huston signatures. UNC 1850.00
272, 1899 $5.00. Superb Indian chief note. Lyons-Treat signatures. UNC 450.00
275, 1899 $5.00. Indian chief. Seldom seen Napier-McClung signatures, far more rare than others in this series. UNC 500.00
279, 1899 $5.00. Indian chief. EF ... 125.00

280, 1899 $5.00. Indian chief. UNC. (Photo) 475.00

282, 1923 $5.00. UNC 475.00
288, 1880 $10.00. Robert *Morris* at left, brownish-black reverse printing. With Bruce-Gilfillan signatures this is *rare.* UNC. 2100.00
320, 1891 $20.00. Treasury Secretary *Daniel Manning.* Lyons-Roberts signatures. GEM 1650.00

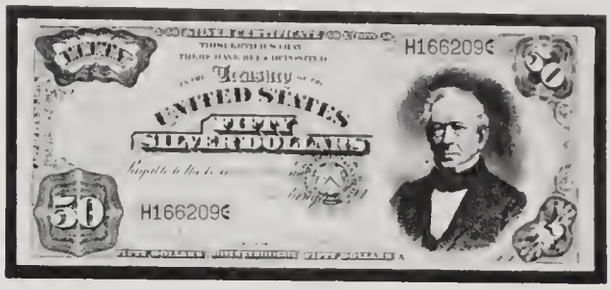

334, 1891 $50.00. *Edward Everett,* Vernon-Treat signatures. *Choice.* Rare. UNC. (Photo) 3250.00

TREASURY NOTES

351, 1891 $1.00. *Stanton.* Open reverse design. GEM 395.00
UNC 325.00
357, 1891 $2.00. *McPherson.* Tillman-Morgan signatures. Crisp and bright. UNC .. 625.00
363, 1891 $5.00. *General Thomas.* Tillman-Morgan. UNC 545.00
UNC, Star Note 575.00
364, 1891 $5.00. *General Thomas.* Bruce-Roberts signatures. UNC 575.00
367, 1890 $10.00. Union General Philip *Sheridan.* A superstar quality note with large brown seal and spectacular ornate reverse. GEM. 2150.00
369, 1891 $10.00. General *Sheridan.* Rosecrans-Nebeker signatures. GEM ... 925.00

NATIONAL BANK NOTES

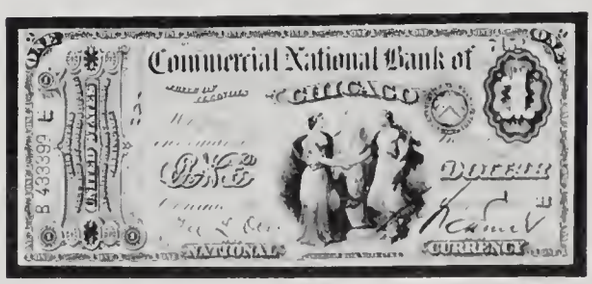

380, Original $1.00. Commercial National Bank of Chicago. Nice VF (Photo) 250.00
391, 1875 $2.00. The La Crosse National Bank of Wisconsin, #2344. Stunningly beautiful "Lazy Deuce". *Rare.* UNC 1900.00
474, 1882 Brownback $5.00. First of Attleboro, Massachusetts, #2232. UNC. 375.00
477, 1882 Brownback $5.00. State National of St. Louis, Missouri, #5172. UNC 330.00

TREASURY NOTES Cont'd.

480, 1882 Brownback $10.00. First of Newport, New Hampshire, #888. UNC 525.00

481, 1882 Brownback $10.00. Farmers National Bank of Poughkeepsie, New York, #1312. UNC 575.00

494, 1882 Brownback $20.00. Citizens National of Ripley, Ohio, #3291. $7610 large size out in 1935. Superb, large margins all around. GEM 575.00

494, 1882 Brownback $20.00. National Bank of Commerce, New York City, #733. UNC 475.00

555★, 1882 Dateback $20.00. Commercial National Bank of New Orleans, Louisiana, #5649. $20.00. Datebacks from Louisiana are RARE. Replacement plate, a stunning note. UNC 1050.00

587, 1902 Dateback $5.00. National Bank of Baltimore, Maryland, #1432. UNC 175.00

591, 1902 $5.00. First National Bank of Jackson, Ohio. #1903. UNC 175.00
UNC, cut close 150.00

595, 1902 *Red Seal* $5.00. Mellon National Bank of Pittsburgh; Pennsylvania, #6301. A Red Seal type note, and what a beauty! GEM 375.00
Low Serial #99, UNC 350.00

602, 1902 $5.00. First of Vincennes, Indiana, #1873, Uncut Sheet of Four Notes, Folded Between Notes, UNC 845.00

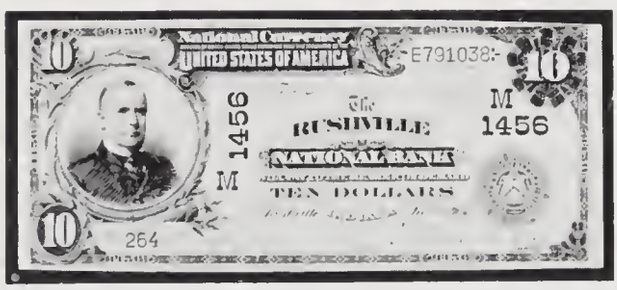

621, 1902 Red Seal $10.00. Rushville National of Rushville, Indiana, #1456. UNC. (Photo) 495.00

624, 1902 $10.00. National Bank of Watervliet, New York, #1265. UNC 175.00

633, 1902 $10.00. First Citizens National of Dyersburg, Tennessee, #5263. UNC 225.00

FEDERAL RESERVE BANK NOTES

783, 1918 $5.00. Philadelphia District. Lincoln at left, rather than at center as on less scarce 1914 series. RARE. UNC ... 165.00

855, $5.00. Philadelphia. UNC 45.00

GOLD CERTIFICATES

1187, 1922 $20.00. *Washington.* Speelman-White signatures. UNC 340.00

U.S. FRACTIONAL CURRENCY

3 CENT NOTES

1226, *Washington* with light background. Uncut sheet of 25. AU 1075.00
AU, single note 35.00
EF 30.00

1227, *Washington* with dark background. EF, wide margins 42.50

5 CENT NOTES

1230, Postage Currency. *Jefferson 5¢.* UNC 45.00
EF, Uncut Pair 75.00
EF 22.00

1231, Postage Currency. Without ABN Co. on back. UNC 130.00
EF 75.00

1232, Second Issue. Bronze oval around Washington, Uncut Pair. UNC 120.00
UNC 50.00
AU 40.00
AU, Pinholes 30.00
EF, *rare* full uncut sheet of 20 notes 675.00

1232 SP, Narrow margin specimen. UNC 95.00

1233, Second Issue. Surcharge "18-63". UNC 55.00
AU, Uncut Pair 90.00

1236, Ink stain. UNC 55.00

1238, Third Issue.*Clark*. Green back. AU 35.00
EF 22.50

1239, Third Issue. AU 40.00

10 CENT NOTES

1240, Postage Currency. *Washington* 10¢ stamp design. VF 30.00

1242, Postage Currency. *Washington* 10¢ stamp design. UNC 57.50
AU, Choice 40.00
EF 25.00
VF, uncut strip of four 110.00
F-VF 15.00

1244, Second Issue. *Washington* VF ... 15.00

1245, Second Issue. *Washington.* Surcharge "18-63". Pinholes. AU 27.50

1246, Second Issue. *Washington,* surcharge "18-63" and "S". EF 28.00
VF 20.00

1249, Second Issue. *Washington,* surcharge "18-63" and "t-l". VG-F 25.00

1252, Third Issue. *Washington.* AU ... 50.00

1254 SP, Narrow margins obverse and reverse, small faults. EF 75.00

Don't wait until "tomorrow" to place your order. Many of the items listed are one of a kind and those who order early are most likely to receive the items they want!

1255, Third Issue. Green back. UNC . . 40.00
AU 30.00
EF 25.00
VF 17.50
1256, Third Issue. Numeral "1" in design. AU 35.00
EF 27.50
1257, Fourth Issue. *Liberty.* UNC. 40.00
AU 27.50
1259, Fourth Issue. *Liberty.* UNC 50.00
Cut close, UNC 40.00
AU 35.00
EF 25.00
1261, Fourth Issue. UNC 40.00
AU 30.00
VF 20.00
1264, Fifth Issue. William *Meredith.* AU 40.00
EF 28.00
VF 20.00
1265, Fifth Issue. *Meredith.* AU 16.50
EF 12.00
1266, Fifth Issue. *Meredith,* red seal. UNC 27.50
AU 16.50

15 CENT NOTES

1267, Fourth Issue. *Columbia.* AU 45.00
1269, Fourth Issue. *Columbia.* AU 65.00

1271, Fourth Issue. *Columbia.* AU. (Photo) 60.00
1272 SP, Narrow margin specimen from shield, EF 175.00

25 CENT NOTES

1279, Postage Currency, Five *Jefferson 5¢* stamps. Perforated issue with monogram. AU 110.00
EF 85.00
1280, Postage Currency. *Jefferson,* without monogram, *Rare.* AU, centered low 110.00
1281, Postage Currency. *Jefferson 5¢.* AU 55.00
EF 35.00
VG 20.00
1282, Postage Currency. No ABN Co. monogram. AU 175.00
1283, Second Issue. Washington in bronze oval. EF 25.00
1284, Second Issue. Surcharges "18-63" UNC 55.00
1286, Second Issue. Surcharges "18-63" and "S". EF 30.00
1291, Third Issue. William *Fessenden.* UNC 75.00
1294, Third Issue. *Fessenden* green back. UNC 50.00
EF 25.00
1295, Third Issue, EF 35.00
1296, Third Issue, *Fessenden,* AU 42.50
1301, Fourth Issue. *Washington* at left. AU 32.50
1302, Fourth Issue. *Washington.* AU. . . 32.50
EF 25.00
1303, Fourth Issue. *Washington.* VF . . 20.00
1307, Fourth Issue. *Washington.* UNC 50.00
EF 25.00
VF 20.00
1308, Fifth Issue, *Walker,* AU 15.00
1309, Fifth Issue, *Walker,* UNC 30.00
VF 6.95

50 CENT NOTES

1310, Postage Currency. Perforated edges, with monogram. UNC 110.00
F-VF 40.00
1311, Postage Currency. Perforated issue without monogram. Very rare, one of the keys to the series. EF 125.00
1312, Postage Currency. Five 10¢ stamps, UNC 80.00
EF 50.00
VF 35.00
1317, Second Issue. Washington in bronze oval. VF 25.00
1322, Second Issue, Washington in bronze oval, EF 50.00
1324 SP, Obverse and reverse specimens from shield, narrow margins. EF 85.00
1328, Third Issue, *Spinner,* UNC 95.00
1328 SP, Third Issue. *Spinner.* Autographed by Spinner and Colby. AU 75.00
1330a SP and 1331 SP, Third Issue, Narrow Margin Specimens, Jeffries-Spinner autographs, UNC 175.00
1333, Third Issue, *Spinner.* UNC 55.00
1334, Third Issue, *Spinner.* EF 40.00
1339, Third Issue, *Spinner,* VF 25.00
AU 40.00
1341, Third Issue, *Spinner.* UNC 75.00
1342, Third Issue, *Spinner.* EF 60.00
1343 SP, Obverse and reverse narrow margins. EF 135.00
1355, Third Issue. Seated figure of *Justice.* F-VF 40.00
1362, Third Issue. *Justice.* Compact surcharge "A-2-6-5". UNC 65.00
1364, Third Issue. *Justice.* Design figure only on obverse. UNC 65.00

U.S. FRACTIONAL CURRENCY Cont'd.

1365, Third Issue. *Justice.* Bronze surcharge "A-2-6-5", design letter "a". AU . . . 60.00
1374, Fourth Issue. Abraham *Lincoln.* AU 65.00
1375, Fourth Issue. *Lincoln.* AU 90.00
1376, Fourth Issue. *Stanton,* Lincoln's Secretary of War. EF 45.00
VF 27.50
1379, Fourth Issue, *Dexter.* AU 57.50
EF 45.00
1380, Fifth Issue. *Crawford.* EF 30.00
1381, Fifth Issue. *Crawford.* AU 42.50
EF 30.00

REGULAR SIZE CURRENCY

LEGAL TENDER NOTES
(Red Seal)

1500, 1928 $1.00. GEM, hand-selected for choice margins 59.50
UNC, low 4-digit serial no. 59.50
UNC 47.50
1501, 1928 $2.00. UNC 57.50
1502, 1928-A $2.00. VF 45.00
1503, 1928-B $2.00. FINE 120.00
1504, 1928-C $2.00 UNC 50.00
AU, Choice 35.00
1505, 1928-D $2.00 UNC 25.00
1506, 1928-E $2.00 GEM 45.00
UNC 37.50
1507, 1928-F $2.00 UNC 22.50
1508, 1928-G $2.00 UNC 15.00
1509, 1953 $2.00 UNC 13.00
1510, 1953-A $2.00 UNC 13.50
1511, 1953-B $2.00 UNC 15.00
1512, 1953-C $2.00 UNC 9.50
1512★, 1953-C $2.00 STAR note UNC 13.50
1513, 1963 $2.00 UNC 8.50
1525, 1928 $5.00 UNC 45.00
1527, 1928-B $5.00 UNC 40.00
1528, 1928-C $5.00 UNC 32.50
1531, 1928-F $5.00. Wide back design II. VG 27.50
1533★, 1953-A $5.00 STAR note GEM 27.50
1536, 1963 $5.00 UNC 9.50

SILVER CERTIFICATES
(Blue Seal)

1600, 1928 $1.00 UNC 15.00
1601, 1928-A $1.00 UNC 12.50
1601-a, 1928-A $1.00. Experimental Paper. X-B block. VG 27.50
1601-b, 1928-A $1.00 Experimental Paper. RARE. Issued by the government during the 1930's to test different qualities of paper. Since they look like normal notes almost *none* were saved by collectors. Usually found heavily circulated this note is Very Rare so choice. Y-B block. Catalogues $150 in O'Donnell. UNC 145.00
1602, 1928-B $1.00 UNC 14.00
1606, 1934 $1.00 UNC 14.50
1606★, 1934 $1.00 FINE 18.50
1608, 1935-A $1.00 UNC 6.25
1608★, 1935-A $1.00. 1935-A STAR note UNC 21.00
1609 and 1610, 1935-A $1.00. R&S Red Overprint Experimentals UNC pair. 235.00
1611, 1935-B $1.00 UNC 11.50
1613W★, 1935-D $1.00 Wide Reverse STAR note, UNC 9.00
1615, 1935-G $1.00 UNC 6.00
1650, 1934 $5.00 UNC 29.00
1651, 1934-A $5.00 UNC 25.00
1653★, 1934-C $5.00 VF 12.50
1701, 1934 $10.00 UNC 45.00
1701, 1934 $10.00 Mule UNC 55.00
1704, 1934-C $10.00 UNC 27.50
1705, 1934-D $10.00 UNC 25.00

NATIONAL BANK NOTES
(Brown Seal)

1801-1, 1929 $10.00. Chase National Bank, New York City, #2370, UNC 37.50
AU 22.50
1801-2, 1929 $10.00. First National Bank of Washington Court House, Ohio, #13490. UNC 135.00
1801-2, 1929 $10.00. Ironton, Ohio, #4336. FINE 25.00
1801-2, 1929 $10.00. Evansville, Indiana, #12132. AU 37.50
1802-1, 1929 $20.00. Old-First National Bank, Fort Wayne, Indiana, #3285. EF 45.00
1802-1, 1929 $20.00. First National Bank of Girardville, Pennsylvania, #4422. EF 55.00
1802-1, 1929 $20.00. Lincoln National Bank of Fort Wayne, Indiana, #7725. UNC 60.00
AU 37.50
1802-1, 1929 $20.00. Negaunee National Bank, Michigan, #9556. VG 37.50
1802-1, 1929 $20.00. First Wayne National Bank of Detroit, Michigan, #10527. AU 39.50
1802-1, 1929 $20.00. Bluffton, Indiana, #13305. VF 37.50

Paramount is also interested in buying. If you have any choice, [illegible] or [illegible] items you wish to sell, contact Paramount for our no-risk offer.

FEDERAL RESERVE BANK NOTES
(Brown Seal)

1850-J, 1929 $5.00. Kansas City, UNC 42.50
1860-D, 1929 $10.00. Cleveland. VF .. 16.50
1860-I, 1929 $10.00. Minneapolis. VF 16.50
1870-C, 1929 $20.00. Philadelphia. UNC 57.50
1870-G, 1929 $20.00. Chicago. UNC .. 57.50
EF 32.50
1880-D, 1929 $50.00. Cleveland. AU 110.00
1890-D, 1929 $100.00. Cleveland. AU 135.00

FEDERAL RESERVE NOTES
(Green Seal)

2100-C, 1928 $50.00 Early Federal Reserve Notes such as this are underrated in New condition. UNC 90.00

WW II EMERGENCY ISSUES

2302, 1934-A $5.00, "HAWAII" overprint. AU 30.00
2306, 1935-A $1.00, North Africa. UNC 42.50
2306★, 1935-A $1.00, North Africa. AU 25.00
2309, 1934-A $10.00, North Africa. AU 25.00
EF 19.50

GOLD CERTIFICATES
(Gold Seal)

2400, 1928 $10.00. EF 45.00
VF 32.50
2400★, 1928 $10.00. VF 125.00
2402, 1928 $20.00. UNC 120.00
AU 90.00
EF 55.00
VF 42.50
2404, 1928 $50.00. EF 180.00
VF 145.00
2404★, 1928 $50.00. EF 575.00
2405, 1928 $100.00 AU 225.00
EF 180.00
VF 145.00

ERRORS

1801-1, 1929 $10.00. Fort Wayne, Indiana. Printing smear lower right on portrait of *Hamilton*, Serial #4444. EF. 75.00
1908-D, 1974 $1.00 Federal Reserve Note, 75% offset on back, About third impression. UNC 65.00
1908-L, 1974 $1.00 Federal Reserve Note, Overprint Seal and Serial Numbers on *Reverse*, Set of five (5) notes including numbers preceding and following the error note. UNC. 300.00
1909-D, 1977 $1.00 Federal Reserve Note, Second printing paper fold lower right corner. UNC 145.00

Scarce National Currency

383, 1875 $1.00. The State of New York National Bank, Damaged but Very Rare, #955, FAIR 125.00
419, 1875 $10.00. The German Bank of Cincinnati, Ohio. Rare, #2524, VG 225.00
537, 1882 $5.00. The Lincoln National Bank of the City of New York, Very Scarce, #2608, VG 90.00
542, 1882 Dateback $10.00. The National Bank of Cortland, New York, Very Scarce, #2272, VG 110.00
581★, 1882 Valueback $20.00. The Paulding National Bank of Ohio, Star replacement plate. A rare denomination back, #5862, VG 425.00
616, 1902 Dateback $10.00. The First National Bank of Ottawa, Kansas, Very Scarce, #1718, VF 135.00
633, 1902 $10.00. The Central Bank of Marietta, Ohio, #5212, FINE 50.00

Call COLLECT to confirm any order over $200.

United States Stamps

All Stamps Listed By Scott Numbers

Stampless Cover

Orange Groton, Mass., postmark with matching fancy 'PAID 3' on small neat embossed envelope, F-VF 45.00

9X1TC, Plate proof in blue on bond, VF 195.00

1, Used pair tied by red grids on cover, pair has three large margins, close but clear at top, cover F-VF. 1150.00

1, Pair tied on cover by red New York cancels, right stamp three margins, left stamp four margined gem, ink smear in bottom right corner of envelope, F-VF 750.00

1, Used, four margined copy tied on folded letter by red grid, few cover tears, stamp VF 425.00

1, Used vertical pair, margins to just cutting frameline at bottom right, light blue town cancels, few tiny thins, FINE 450.00

1, Used, blue grid cancel, three margins, just in at top, FINE. 185.00

2, Used pair ample to large margins all around, light red grid cancel, VF 2750.00

9, Tied on neat folded letter, stamp F-VF, cover VF 60.00

10, Used strip of three, F-VF 125.00

10, Used, clear margins to just touching at left, tied by neat green grid on small embossed envelope, matching green Gannonsburgh, Pa. postmark, a Gem, VF 150.00

11, Tied by blue Keeseville, NY postmark on Fremont campaign cover, Walcott #530, FINE 95.00

17, Used, two blocks of four tied to large piece of cover by bright red grids, stamps have large margins to cutting in, a rare and extremely beautiful showpiece, F-VF 2750.00

17, Used pair, margins clear of design all around, left stamp has corner crease, VF appearance 225.00

24, Two covers, each with a single, both well tied, F-VF 30.00

25, Block of eight, full OG, some minor hinge reinforcing, rare, FINE 1875.00

26, Neatly tied on clean cover by Leavenworth City, K.T. (Kansas Territory) postmark, VF 50.00

26, Tied on Fremont campaign cover, Walcott #533, F-VF. 95.00

26, Tied on multicolored Civil War Patriotic, General Winfield Scott with verse, scarce design, Walcott #268, F-VF 50.00

26, Tied on multicolored Civil War patriotic, few cover faults, Walcott #2069, FINE 35.00

29, Used strip of three, reperfed at bottom, F-VF appearance 225.00

44TC, Atlanta trial color proof in blue, VF 75.00

44TC, Atlanta trial color proof in scarlet, VF 75.00

BRAZER 56E-A, Die essay in green on green bond paper, XF 85.00

BRAZER 56E-Af, Die essay in scarlet on green bond paper, XF. 85.00

BRAZER 56E-Af, Die essay in violet on green bond paper, XF. 85.00

BRAZER 63E-Be, Bowlsby coupon plate essay in red on tissue paper, OG, H, VF 185.00

BRAZER 63E-Bh, block of four, NH, F-VF 650.00

63TC, Deep orange red, trial color plate proof on starch coated wove paper, bottom imprint and plate number block of twelve, VF 975.00

65, Tied by 'PAID' cancel on neat cover with Phillips Academy corner card, F-VF 20.00

65, Tied on Civil War patriotic, cover has repaired faults, FINE 35.00

65, Used, fancy negative USA and stars of Albany, NY, Herst Sampson #1240, FINE 45.00

65P4, Plate proof on card, XF 165.00

68, Used, Wells Fargo & Co. cancel in blue, FINE 50.00

69, Used block of eight, manuscript cancels, VG-F 525.00

71P4, Pair, plate proof on card, VF . . . 80.00

71P4, Plate proof on card, XF 50.00

In our effort to write, photograph, print and deliver this *Paramount Collector* to you, occasional typographical errors may occur. We apologize for any inconvenience this may cause. Thank You.

72P1, Large die proof, VF..... 325.00

72P4, Plate proof on card, XF 75.00
76, Tied on three cent Reay entire to Germany, stamp is off center, cover is fresh, VF 75.00
78P4, Plate proof on card, VF 75.00
BRAZER 83E-Bc, Plate essay on hard white wove paper, VF..... 20.00
94, VF copy tied on cover, reverse is overall advertisement, F-VF 45.00
94 and 96 (pair), On cover, faults, VG 60.00
106TC, Atlanta trial color proof in black, block of four, VF 300.00
106TC, Atlanta trial color proof in brown, block of four, VF 300.00
106TC, Atlanta trial color proof in green, block of four, VF 300.00
106TC, Atlanta trial color proof in blue, block of four, VF 300.00
112, Used pair, light corner bend in one, still VF 125.00
112P3, Plate proof on India, block of four, VF 295.00
114, Tied on cover by negative UV and matching University of Va. postmark, Herst Sampson #1988, F-VF..... 35.00
114, Straight edge copy tied on cover by bold blue shield cancel, matching Watkins, NY, postmark, FINE 45.00
115, Used, neat geometric cancel, VF .. 75.00
BRAZER 115a-E-Fc, Plate essay in buff, mint block of four, NH, XF 375.00
BRAZER 115a-E-Fc, Plate essay in dull red violet on gummed stamp paper, OG, H, VF 70.00
117, Used, VF 80.00
121P3, Plate proof on India, block of four, F-VF 825.00
BRAZER 121E-Ck, Plate essay in black on salmon-red paper, XF 165.00
BRAZER 121E-Co, Rainbow essay, XF 160.00
BRAZER 122E-Cc, Plate essay in red brown with black center, XF 165.00
BRAZER 122E-Cc, Plate essay in dull violet and black, XF 165.00

139, Unused block of four, full OG, H, VG-F, ex Hind 3450.00

140, Used, small repaired tear at right, otherwise VF..... 875.00
142, Used, thin, otherwise VG-F 3500.00
147, Used, repaired corner, clear St. Louis "sunface" cancel, Herst Sampson #1349, choice strike, VG 20.00
148, Used horizontal pair, bold NYFM type C-10 Shield cancel, very rare type, a beautiful pair, VF 200.00
149, 156, 158, Three banknote issues used on early registered cover, F-VF, ex Doane 95.00
153, Used, NYFM type A10 cancel, XF 85.00
153P3, Plate proof on India, block of four, VF..... 260.00
153P3, Plate proof on India, vertical pair, VF 125.00
153P3, Plate proof on India, card mounted, VF 60.00
154P3, Plate proof on India, card mounted, block of four, XF 260.00
154P3, Plate proof on India, card mounted, horizontal pair, XF..... 130.00
154P3, Plate proof on India, card mounted, XF 65.00
155, Used block of four, VF 875.00
156TC, Atlanta trial color proof in black, VF 35.00
157, Used, large Maltese Cross cancel, VF 15.00
157TC, Trial color plate proof in black, top imprint and plate number block of fourteen, VF 650.00

157TC, Block of four in black, VF 85.00
157TC, Trial color plate proof in black, on card, VF-XF 20.00
158, Used, bold "Baby in a Coffin" cancel, VF 95.00
158, Used, bold Skull and Crossbones cancel, Herst Sampson #1301, VF 75.00
158, Used, bold red NYFM type WU2 cancel, very scarce, FINE 35.00
158c, Used, double paper variety, FINE 10.00
158P1, Large die proof, VF 550.00
158TC, Trial color plate proof in black, block of four, VF 60.00
158TC, Trial color plate proof in black, VF 17.00
159, Mint, NH, F-VF 230.00
159, Used, bold "Skull" cancel, choice strike, F-VF 65.00
159, Used, blue N.Y.C. checkerboard cancel, F-VF 20.00
159, Used, N.Y.C. devil's mask cancel, FINE 55.00
159, Used, Jack O'Lantern cancel, small repair, appears FINE 40.00
159, Used, deep brown red shade, NYFM type S14 cancel, VF 20.00
160, Used pair, light purple cancels, VF 75.00
160, Used, red NYFM type A20 cancel, F-VF 35.00
160, Used, VF 30.00
160, Used, NYFM type A6 cancel, VF 40.00

161, Mint block of four, some minor gum disturbance, NH, VG 425.00

161, Mint, NH, VF 325.00
161, Mint, sheet corner copy, NH, F-VF 225.00
161, Mint, NH, F-VF 215.00
161, Mint, NH, FINE 140.00
162, Used, NYFM type S2 cancel in claret, VF 75.00
162, Used, star cancel, XF 75.00
164P4, Plate proof on card, sheet margin block of eight, XF 625.00
164P4, Plate proof on card, block of four, XF 300.00
164P4, Plate proof on card, XF 75.00

178a, Imperf pair, no gum, creased between stamps and small faults, with P.F. certificate, F-VF appearance 925.00

184, OG, LH, FINE 15.00
185, OG, H, F-VF 110.00
186, Used, Ellenville, N.Y. 'E' in wreath cancel, F-VF 20.00
189, Used, two copies, fancy geometric and supplementary type F cancels, VF 40.00
BRAZER 205Ec, Large die essay in olive brown, VF 150.00
205TC, Trial color plate proof in green, on India, card mounted, VF 120.00
206, Mint, NH, Douglas patent punch, VG-F 85.00
206P1, Large die proof, VF 650.00
208, OG, H, F-VF 135.00
208a, Used, purple registered cancel, FINE 25.00
208P3, Plate proof on India, XF 135.00
209, Mint, NH, FINE 35.00
209, Mint, NH, VG-F 25.00
210, OG, VLH, F-VF 15.00
210, Used, bold monkey face cancel, choice strike of this scarce cancel, F-VF .. 125.00
211S L, Sample A overprint, OG, H, FINE 45.00
211S M, No gum, shallow thin spot, otherwise FINE 21.00
212S K, Sample, no gum, FINE 30.00
212S L, Sample A, no gum, FINE 30.00
212TC, Large die trial color proof in deep green, VF 625.00
213a, Used, vertical imperf pair tied on piece by N.Y. duplex, with P.F. certificate, VF 525.00

214, Mint, NH, F-VF 40.00
215, OG, H, FINE 25.00
217, Mint, NH, F-VF 210.00
217, Mint, NH, FINE 150.00
217, Mint, NH, VG-F 85.00
219De, Imperf pair, XF 60.00
223, OG, LH, VF 75.00
224, Mint block of four, NH, VF 195.00
224, Mint, F-VF 35.00
224, Mint, NH, FINE 25.00
224TC, Trial color plate proof on wove paper in brown olive, OG, LH, XF 195.00
224TC, Trial color plate proof on wove paper in olive green, OG, LH, VF 175.00
230, Mint, NH, VF 30.00
231, Mint, NH, F-VF 20.00

233, Mint, NH, XF 125.00

234, Mint, NH, F-VF 55.00
234, Mint, NH, FINE 35.00
234, Mint, NH, VG-F 25.00
235, Mint block of four, NH, FINE... 140.00
235, Mint block of four, natural gum crease affects two stamps, FINE 115.00
235, Mint, NH, F-VF 55.00
235, Mint, NH, natural paper spot, F-VF 25.00
235, Mint, NH, FINE 35.00
236, Mint top imprint and plate number strip of four, NH, FINE 225.00
252, Mint top imprint and plate number strip of three, NH, VF 225.00
254, Imprint and plate number strip of three, OG, VLH, VF 195.00
256, Top imprint and plate number strip of three, OG, LH, F-VF 175.00
259P1, Large die proof mounted on 3¼" x 3¼" card, VF 150.00
260P1, Large die proof, XF 225.00
266 and 267, Mint block of four, left stamps type II, right stamps type III, NH, FINE 85.00
275, OG, H, FINE 110.00
279B var., Block of four of the unlisted pink shade, OG, LH on one stamp only, F-VF 75.00
284, Unused block of four, OG, H, FINE 195.00
288, Mint, NH, F-VF 85.00
288, OG, LH, F-VF 75.00
290, OG, H, FINE+ 85.00
294-299, OG, H, FINE 235.00
296, Block of four, OG, H on top two only, F-VF 225.00
296, Mint, NH, VF 110.00
296, Mint, NH, F-VF 80.00
296, OG, LH, F-VF 65.00
297, Block of four, OG, H, F-VF..... 225.00
298, Block of four, OG, H on top two only, pencil notations on gum of two stamps, VF 335.00
302, Mint, NH, F-VF 35.00
303, Block of four, OG, LH, FINE 70.00
309, Mint, NH, very minor gum disturbance, F-VF..... 95.00
309, OG, H, F-VF 95.00
313, Block of four, OG, LH, VF ... 8750.00
320, Centerline block of four, OG, LH on top two only, VF 250.00
320, Arrow block of four, OG, LH on top two only, VF..... 60.00
325, Block of four, OG, LH, F-VF ... 225.00
327, Mint, NH, VG 80.00
339, Block of four, OG, LH on top two only, FINE 75.00
339, OG, LH, VF 29.00
339, OG, LH, F-VF 16.00

340, Block of four, LH, VF 300.00

340, Mint, NH, FINE+ 30.00
343-347, Blocks of four, OG, H, VF .. 395.00
343-347, Mint, NH, XF 145.00
343 and 373, U.S. Automatic Vending Co. pocket, type II, VF..... 125.00
343-347, Mint pairs, NH, XF 295.00
343-347, Mint, NH pairs except 344 is hinged, XF 285.00
345, Plate block, OG, LH, XF..... 195.00
346, Mint block of six, NH, XF..... 280.00
346, Mint arrow block of four, NH, XF 175.00
346, Vertical pair, OG, LH on top stamp only, VF 60.00

349, Coil pair, OG, H on top stamp only, VF 65.00
357, Block of four, OG, LH, VF 320.00
358, Plate block, OG, H, VG-F 425.00
358, OG, LH, VF 75.00
358, OG, LH, F-VF 55.00
358, Mint, NH, FINE 50.00

365, Block of four, OG, H, FINE 4300.00

366, OG, LH, VG-F 325.00
368, Mint, NH, XF 30.00
373, Centerline block of four, OG, LH, VF 205.00
373, Mint block of four, NH, VF 180.00
373, Mint vertical pair, NH, XF 90.00
373, Mint, NH, XF 45.00
373 (2), U.S. Automatic Vending Co. pocket type II, pocket has tiny tears, otherwise VF 120.00
379, Block of four, OG, LH, XF 250.00
383, Mint centerline block of four, NH, VF 35.00
383, Mint arrow block, NH, XF 17.00
383, Mint block of four, NH, XF 15.00
390-391, Mint pairs, NH, VF-XF 125.00
393, Mint line pair, NH, FINE 150.00
397, Block of four, OG, LH on top two only, XF 65.00

398, Lake shade, OG, LH, F-VF 275.00

398, Lake shade, OG, H, FINE 225.00
398, OG, gum faults, lake, F-VF 175.00
399, Mint, NH, XF 175.00
399, OG, LH, F-VF 110.00
400, OG, LH, XF 195.00
400A, OG, H, XF 295.00
403, OG, LH, XF 250.00
403, OG, LH, VF 180.00
403, OG, LH, F-VF 165.00
412, Mint pair, NH, F-VF 40.00
413, Mint, NH, VF 45.00
414, Block of six, OG, LH on one stamp only, F-VF 125.00
414, Block of four, OG, H, F-VF 50.00
416, Brown yellow, Mint, NH, F-VF . . 150.00
429, OG, H, XF 30.00
431, Block of four, LH, VF 150.00
435, Mint block of four, NH, F-VF 50.00
435a, Mint, NH, VF 25.00
435a, OG, LH, FINE 10.00
437, OG, LH, FINE 45.00
443, Line pair, natural paper spot in left stamp, OG, LH, F-VF 65.00
445, Pair, OG, H, VF 310.00
447, Line pair, OG, LH, F-VF 150.00
458, Pair, OG, H, F-VF 40.00
464, Mint block of four, NH, F-VF . . . 165.00
465, Plate block, narrow bottom selvage cuts into plate numbers, OG, LH 200.00
465, Block of four, OG, H, VF 155.00

475, Block of four, OG, LH, XF 525.00

475, Block of four, OG, LH, VF 370.00
480, Used block of four, pulled perf at bottom, few faint bends, XF. 125.00
482, Mint complete set of position and plate blocks, NH, VF. 95.00
483, Mint complete set of position and plate blocks, all precancelled Boston, Mass., thirteen pieces, NH, VF 300.00
483, Mint plate block, NH, VF 110.00
484, Mint block of four, NH, XF 26.00

509, Mint block of four, NH, FINE ... 30.00
509, Mint, NH, VF ... 17.00
510, OG, H, VF ... 15.00
510, Mint, NH, F-VF ... 14.00
510, OG, H, F-VF ... 10.00
524, Used, F-VF ... 12.00
532, Mint centerline block of four, NH, XF ... 195.00
537, Plate block of six, OG, LH on one stamp only, VG-F ... 90.00
537, Mint block of four, NH, F-VF ... 30.00
537, Mint, NH, XF ... 20.00
537, Mint, NH, F-VF ... 7.50
548-550, Mint, NH, VF ... 75.00
548-550, Mint, NH, F-VF ... 60.00
548-550, Mint, NH, FINE ... 45.00
551/569, Seventeen different blocks of four, OG, many NH, F-VF ... 495.00
567, Mint block of four, top two stamps are jumbos, NH, VF ... 90.00
567, Mint, NH, VF ... 15.00
577, Centerline block of four, OG, H, XF ... 18.00
578, OG, LH, VF ... 30.00
579, Block of four, H on top two only, F-VF ... 75.00
611, Mint plate block, NH, VF ... 125.00
611, Mint plate block, narrow selvage just cuts into plate number, F-VF ... 90.00
611, Centerline block of four, OG, H, XF ... 65.00
614-616, Mint plate blocks, side position, FINE ... 425.00
614-616, Mint blocks of four, NH, FINE ... 150.00
614-616, Mint, NH, F-VF ... 40.00
617, Mint plate block of six, slight reinforcing, NH, VF ... 35.00
617, Mint plate block, slight reinforcing in selvage, NH, F-VF ... 30.00
617, Mint block of four, NH, F-VF ... 17.00
617-619, Mint, NH, XF ... 75.00
617-619, Mint, NH, VF ... 50.00
617-619, Mint, NH, F-VF ... 37.00
617-619, Mint, NH, FINE ... 30.00
618, Mint side plate block, NH, VF ... 95.00
618, Mint top plate block, hinge reinforcing in selvage, NH, F-VF ... 80.00
618, Mint block of four, NH, VF ... 40.00
620, Mint plate block, NH, F-VF ... 225.00
620, Mint plate block, few spots on gum affects stamps, NH, F-VF ... 195.00
620, Centerline block of four, OG, HH, VF ... 12.00
620-621, Mint arrow blocks of four, NH, VF ... 125.00
620-621, Mint arrow blocks of four, NH, F-VF ... 105.00
620-621, Mint arrow blocks of four, NH, FINE ... 80.00
620-621, Mint blocks of four with plate numbers, stamps NH, F-VF ... 110.00
620-621, Mint blocks of four, NH, F-VF ... 90.00
620-621, Mint blocks of four, NH, FINE ... 70.00
620-621, Mint, NH, VF ... 30.00
620-621, OG, LH, VF ... 23.00
620-621, Mint, NH, F-VF ... 25.00
628, Mint top plate block of six, NH, F-VF ... 125.00
631, Mint block of 48, NH, VF ... 50.00
632-642, 653 (No 634A), ½-10 cent Rotaries, Mint blocks of four, NH, F-VF ... 45.00
644, Mint top plate block of six, NH, F-VF ... 65.00
644, Mint bottom plate block, F-VF ... 50.00
645, Mint plate block, NH, natural gum skip, F-VF ... 30.00
646, Plate block of four, OG, LH, FINE ... 35.00
647-648, Mint blocks of four, NH, VG-F ... 40.00
647-648, Mint, NH, XF ... 35.00
647-648, Mint, NH, VF ... 20.00
647-648, Mint, NH, F-VF ... 15.00
650, Top plate block, LH on one stamp only, F-VF ... 75.00
654, Mint top plate block of six, NH, VF ... 60.00
654, Mint top plate block of six, NH, F-VF ... 50.00
654, Mint plate block, NH, FINE ... 35.00
656, Mint line pair, NH, F-VF ... 50.00
656, Mint line pair, NH, VG-F ... 35.00
656, Mint pair, NH, VF ... 35.00
656, Mint pair, NH, F-VF ... 27.00
656, Mint, NH, VF ... 17.00
657, Mint top plate block, NH, VF ... 50.00
657, Mint top plate block of six, NH, F-VF ... 45.00
657, Mint plate block of six, NH, F-VF ... 35.00
658-668, Mint blocks of four, NH, FINE ... 525.00
669-679, Mint blocks of four, NH, F-VF ... 425.00
680, Mint top plate block of six, NH, F-VF ... 45.00
682, Mint top plate block of six, natural gum skip, NH, F-VF ... 35.00
689, Mint top plate block, NH, F-VF ... 35.00
695, Mint plate block of four, NH, VF ... 22.00
695, Mint plate block of four, NH, F-VF ... 20.00
698, Mint plate block of ten, NH, VF ... 120.00
698, Mint plate block of four, NH, F-VF ... 50.00
700, Mint, NH, XF ... 18.00

701, Mint, plate block of four, lilac shade, NH, XF 225.00
701, Mint plate block of four, red lilac shade, NH, XF 225.00
701, Mint, NH, VF 30.00
704-715, Mint, NH, FINE 22.00
719, Mint plate block, NH, FINE 22.00
726, Mint top plate block, NH, F-VF ... 20.00
730-731, Mint, NH, VF 60.00
734, Mint top plate block of six, NH, F-VF 65.00
735, Mint, NH, VF 15.00
740-749, Mint plate blocks, bottoms, NH, F-VF 150.00
750-751, Mint, NH, F-VF 35.00
755, Mint plate block, VF 25.00
756-765, Mint plate blocks, NH, VF ... 350.00
756-765, Mint centerline blocks, XF ... 80.00
756-765, Mint arrow blocks, NH, VF ... 45.00
766, V. gutter block, VF 6.00
770a, Block of four, VF 6.00
770a, Gutter pair, VF 6.00
770a, Cross gutter block of four, F-VF 10.00
771, Mint block of four, VF 7.00
785-794, Mint plate blocks of four, NH, F-VF 37.00
831, Mint matched set of four plate blocks, left two VF, right two F-VF 160.00
833, Mint plate block, NH, VF 215.00
839-851, Mint coil pair, 839, 845-846 are line pairs, F-VF 65.00
859-893, Mint plate blocks, NH, F-VF 450.00
882, Mint plate block, NH, F-VF 9.00
887, Mint plate block of four, NH, VF ... 6.00
899b, 900a, 901a, Mint horizontal pairs, imperf between, NH, F-VF 75.00
899b, Mint complete sheet of fifty containing two error pairs, NH, VF 85.00
899b, Mint horizontal pair, imperf between, NH, VF 40.00
900a, Mint horizontal pair imperf between, contained in block of six, the middle pair the error, NH, VF 50.00
901a, Mint block of four, NH, VF 27.00
1030-1051, Mint plate blocks of four, NH, F-VF 40.00
1052, Mint plate block of four, NH, VF 27.00
1274, Mint plate block, NH, VF 10.50
1279, Mint plate block of four, NH, F-VF 17.00
1338Fi, Mint fully imperforated plate number block of twenty, rare error, NH, VF 2250.00
1341, Mint plate block of four, NH, VF 14.00
1365-1368, Mint plate block of four, NH, VF 10.00
1376-1379, Mint plate block of four, NH, VF 12.00
1618b, Mint imperf coil pair, NH, VF 25.00

C3, Mint, NH, F-VF 115.00
C4, Mint, NH, FINE 22.00

C6, Block of four, LH, FINE 325.00

C6, Mint, NH, F-VF 115.00
C7-9, Mint, NH, F-VF 23.00
C8, Mint plate block of six, NH, F-VF 105.00
C8, Mint plate block of six, NH, FINE 75.00
C10a, Mint, NH, VF 110.00
C10a, Mint, NH, F-VF 95.00
C10a, Mint, NH, FINE 80.00
C12, Mint top plate block, NH, FINE 245.00
C12, Mint, NH, VF 18.00
C16, Mint plate block, NH, F+ 130.00

C18, Block of four, OG, light hinge on top two only, VF..... SOLD

C18, OG, H, XF 85.00
C18, Mint plate number single, natural gum skip, NH, VF..... 90.00
C18, OG, H, VF 75.00
C18, Mint, NH, F-VF 75.00

C18, OG, LH, F-VF 65.00
C18, Mint, NH, FINE 65.00
C20, Mint plate block of six, NH, F-VF 75.00
C22, Mint plate block, VF 200.00
C22, Top plate block, OG, VLH on one stamp only, VF 185.00
C22, Mint plate block of six, F-VF . . . 195.00
C20-22, Mint, NH, F-VF 35.00
C23, Mint plate block, NH, F-VF. 9.00
C24, Mint plate block, slight reinforcing in selvage only, FINE 195.00
C24, Mint block of four, NH, F-VF. . . . 55.00
C24, Mint, NH, VF 18.00
C25-31, Mint blocks of four, F-VF 70.00
C25-31, Mint, NH, F-VF 17.50
C25a, Mint, NH, XF 8.00
C31, Mint plate block of four, NH, VF 120.00
C34-36, Mint plate blocks of four, NH, F-VF 11.00
C38, Mint plate block of four, NH, F-VF 18.00
C39a, Mint, NH, VF 15.00
C39a, Mint, NH, F-VF 11.00
C42-44, Mint sheets of fifty, NH, F-VF 120.00
C42-44, Mint plate blocks of four, NH, F-VF 21.00
C46, Mint plate block, NH, VF 60.00
C46, Mint plate block, NH, F-VF 50.00
C51a, Mint booklet pane, NH, VF 18.00
C52, Mint strip of four with line pair, NH, VF 30.00
C57, Mint plate block of four, NH, F-VF 11.00
C60a, Mint, NH, VF 21.00
C61, Mint line pair, NH, F-VF 35.00
C61, Mint pair, NH, F-VF 11.00
C66, Mint booklet pane of four, NH, F-VF 12.00
C66, Mint plate block of four, NH, VF 11.00
C74, Mint plate block of four, NH, VF 11.00

Airmail Special Delivery

CE1, Mint top plate block of six, NH, VF 50.00
CE2, Mint plate block of four, NH, F-VF 15.00

Special Delivery

E6, OG, H, F-VF 30.00
E8, Mint block of four, NH, FINE . . . 150.00

E9, Block of four, OG, LH, XF . . 525.00

E11, Mint, NH, F-VF 12.00
E12a, Mint, NH, F-VF 16.00
E13, Worden first day cover, VF 125.00
E13-23, Mint, NH, F-VF 15.00
E14, Mint top plate block, reinforced in selvage only, VF 60.00
E20-21, Mint plate blocks, matched set, VF 30.00
E22, Mint plate block of four, NH, VF 10.00

Postage Dues

J32P4, Plate proof on card, block of four, XF 450.00
J32P4, Plate proof on card, pair, XF 160.00
J32P4, Plate proof on card, XF 75.00

Locals

15L14, Acid tied on neat cover, F-VF. . 25.00

Official Stamps

O1TC-O9TC, Agriculture Dept., Atlanta trial color proofs in blue, VF 250.00
O1TC-O9TC, Agriculture Dept., Atlanta trial color proofs in brown, VF 240.00
O7TC, Goodall small die proof in brown, VF 85.00
O15P3-O24P3, Plate proofs on India, card mounted, XF. 150.00
O15TC-O24TC, Interior Dept., Atlanta trial color proofs in blue, VF 295.00
O25P3-O34P3, Plate proofs on India, card mounted, XF. 175.00
O35TC-O45TC, Navy Dept., Atlanta trial color proofs in brown, VF 325.00
O47P2-O56P2, Small die proofs mounted on original gray card, VF 325.00
O48TC-O56TC, Post Office Dept., Atlanta trial color proofs in blue, VF 275.00
O48TC-O56TC, Post Office Dept., Atlanta trial color proofs in black, VF 295.00
O57TC-O67TC, State Dept., Atlanta trial color proofs in blue, VF 315.00

O57TC-O67TC, State Dept., Atlanta trial color proofs in brown, VF 295.00
O72P3, Plate proof on India, block of four, VF 45.00
O75P3, Plate proof on India, block of four, VF 75.00
O76P3, Plate proof on India, block of four, VF 45.00
O78P3, Plate proof on India, block of four, VF 45.00
O79P3, Plate proof on India, block of four, VF 45.00
O80P3, Plate proof on India, block of four, F-VF 55.00
O82P3, Plate proof on India, block of four, VF 50.00
O83TC-93TC, War Dept., Atlanta trial color proofs in brown, VF 275.00

Newspaper Stamps

PR10P3, Plate proof on India, imprint and plate letter block of eight, listed but unpriced in Scott's, VF 250.00
PR10TC, Die proof on India, card mounted, rose lake, VF 85.00
PR26TC, Block of four in orange brown on India, VF 70.00
PR27TC, Block of four in brown rose, VF 70.00
PR27TC, Block of four in Sepia, VF ... 70.00
PR27TC, Trial color proofs, card mounted, four different colors, VF. 80.00

Parcel Post

Q4, Block of four, OG, LH on top two only, VF 85.00
Q9, Mint, NH, F-VF 30.00
Q9, OG, LH, F-VF 25.00

Stamped Envelopes

U72, Specimen entire, Mint, F-VF 45.00
U83, Pittsburgh, Pa., Shield, "Goff-Hursy" patent machine cancel, very rare, F-VF 125.00
U86, Specimen entire, Mint, VF 25.00
U91, Specimen entire, Mint, VF 30.00
W120, Specimen wrapper, Mint, VF ... 25.00
W148, Specimen wrapper, Mint, VF ... 25.00
U164, Used entire, socked on nose Waterbury, Ct., Maple Leaf cancel, FINE 50.00
U204, Specimen entire, Mint, VF 45.00
U204P, Proof, XF 25.00
U205P, Proof, XF 25.00
U211, Specimen entire, Mint, VF 55.00
U212, Specimen entire, Mint, VF 65.00
U222, Specimen entire, Mint, VF 25.00
U223, Specimen entire, Mint, VF 25.00
U224, Specimen entire, Mint, VF 25.00
U225, Specimen entire, Mint, VF 25.00
U251, Specimen entire, Mint, VF 25.00
U277, Specimen entire, Mint, VF 30.00
U278, Specimen entire, Mint, VF 30.00
U280, Specimen entire, Mint, VF 30.00
U281, Specimen entire, Mint, VF 30.00
U294, Specimen entire, Mint, VF 30.00
U296, Specimen entire, Mint, VF 30.00
U300S P, Universal Postal Congress entire, Mint XF 60.00
U300, Specimen entire, Mint, VF 30.00
U311, Specimen entire, Mint, VF 30.00
U311S P, Universal Postal Congress entire, Mint, VF 65.00
U312, Specimen entire, Mint, VF 30.00
U312S P, Universal Postal Congress entire, Mint, VF 60.00
U312S P, Universal Postal Congress entire, Mint, F-VF 55.00
U313, Specimen entire, Mint, VF 30.00
U313S P, Universal Postal Congress entire, Mint, XF 65.00
U314, Specimen entire, Mint, VF 30.00
U314S P, Universal Postal Congress entire, Mint, VF 65.00
U317, Specimen entire, Mint, VF 30.00
U324S P, Universal Postal Congress overprint entire, Mint, VF 65.00
U325S P, Universal Postal Congress entire, Mint, XF 75.00
U333P, Proof, XF 25.00
U339P, Proof, XF 25.00
U340P, Proof, XF 25.00
U341P, Proof, XF 25.00
U363, Specimen entire, Mint, VF 30.00
U07, Specimen entire, Mint, VF 35.00

Postcards

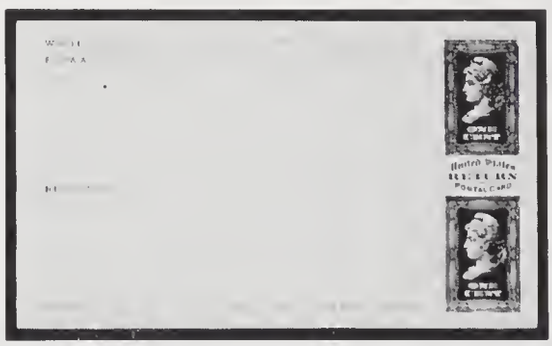

Paid Reply postcard essay, top half in red and bottom half in brown, VF 125.00

UX10, California Midwinter Exposition postcard, Used, F-VF 50.00

Revenues

R17c, Used, manuscript cancel, FINE .. 35.00
R21c, Used, reperforated on two sides, manuscript cancel, VG 50.00

R100c, Used, manuscript cancel, F-VF . 32.00
R100c, Used, manuscript cancel, two rows of perfs doubled, FINE 25.00
R101c, Used, manuscript cancel, repaired faults, VG 15.00
R102c, Used, manuscript cancel, VG-F 215.00
R452, Mint, NH, FINE 6.00
R453, Mint, NH, FINE 14.00
R477, Mint, NH, F-VF 7.00
R527, Mint, NH, FINE 6.00
R609, Mint, NH, FINE 16.00
R676, Mint, NH, FINE 8.50
R677, Mint, NH, FINE 17.00
RB1P5, Plate proof on bond, block of four, VF 85.00
RB3TC, Plate proof in blue and black on gray bond, block of four, VF 175.00
RO165TC, San Francisco Match Co., large die trial color proof in black, XF 225.00

Duck Stamps

RW1, Mint, NH, F-VF 85.00
RW12, Mint, NH, F-VF 13.00
RW13, Mint, NH, VF 15.00
RW14, Mint, NH, VF 15.00
RW15, Mint, NH, F-VF 16.00
RW16, Mint, NH, F-VF 16.00
RW17, Mint plate block, NH, VF 130.00
RW19, Mint plate block, NH, F-VF. . . 140.00
RW21, Mint, NH, VF 18.00
RW22, Mint, NH, F-VF 16.00
RW23, Mint, NH, VF 18.00
RW24, Mint, NH, F-VF 16.00
RW27, Mint block of four, NH, F-VF 160.00
RW27, Mint, NH, VF 45.00
RW27, Mint, NH, F-VF 40.00
RW32, Mint plate number single, NH, F-VF 35.00
RW35, Mint, NH, F-VF 27.00
RW38, Mint, NH, F-VF 19.00

Confederate States

1, Pair tied on cover by clear Tudor Hall, Va. postmark, VF 150.00
12, Mint plate block of twelve, narrow bottom selvage cuts into imprint, NH, F-VF 90.00

U.S. POSSESSIONS

Hawaii

30P1, Large die proof, VF 400.00
31P1, Large die proof, VF 400.00

Philippines

340-353, Unused imperforate pairs, OG, HR, XF 275.00

UNITED NATIONS

1-11, Mint inscription block, NH, F-VF 140.00
1-11, Mint, NH, F-VF 30.00
29-30, Mint inscription blocks, NH, F-VF 135.00
29-30, Mint inscription blocks, all NH except one #29, F-VF 120.00
38, First printing, Mint, NH, VF 275.00

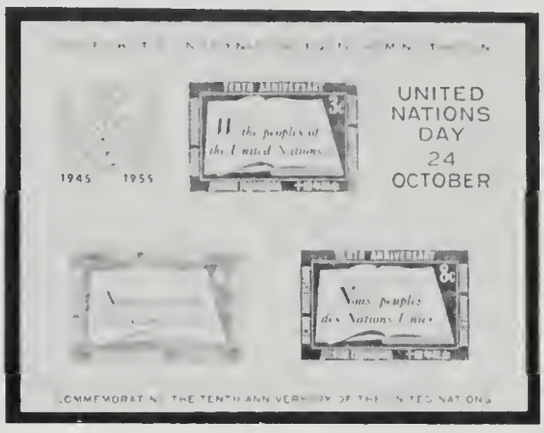

38, Second printing, Mint, NH, VF 285.00

38, Used, First Day cancel, VF 65.00
137-232, C11-18, Mint, NH, F-VF 30.00

BRITISH COMMONWEALTH

Great Britain

1, Used, VF 65.00
1, Used, F-VF 45.00

108, Used, VF 30.00
140, Used, VF 30.00
313-316, Mint, NH, F-VF 10.00
313-316, OG, LH, F-VF 7.50
U3, Mulready letter sheet, used, VF . . . 55.00
U3, Mulready letter sheet, used, F-VF . . 45.00

Great Britain-Morocco

419, Mint, NH, VF 25.00

Antigua

63, Mint, NH, XF 17.50
107-121, Mint, NH, F-VF 21.00

Belize

327-339, Mint, NH, F-VF 11.00

Bermuda

54, OG, LH, VF 95.00

British Central Africa

41, Specimen overprint, OG, H, F-VF 125.00

Canada

4, Used, blue cancel, VF 150.00
4, Used, tiny corner crease, VG-F 50.00
5, Used, FINE 275.00
8, Used, three margins, FINE 135.00
41, Used, socked on nose "Way Letter" cancel, XF 45.00
41, Used, "Way Letter" cancel, FINE 30.00
52, Mint, NH, VF 25.00
55, OG, H, FINE 70.00

55, Used, light town cancel, jumbo margins, Superb 270.00

56, OG, H, F-VF 15.00
59, Used, F-VF 85.00
60, Used, town cancel, VF 85.00
61, Used, faint corner crease, F-VF appearance 195.00
62SP, OG, H, VF 225.00
65, Used, nice color, moderate cancel, FINE 290.00
110, OG, H, VF 15.00
113, OG, LH, VF 15.00
117, OG, H, VF 20.00
149-159, Used, F-VF 85.00
149-159, Used, FINE 70.00
159, Used, VF 35.00
177, OG, LH, VF 175.00
010, Mint block of four, NH, F-VF . . . 200.00
010, Mint, NH, F-VF 50.00

Cape of Good Hope

2, Used, VF 45.00
12, Used, VF 80.00

Cayman Islands

43, Mint, NH, VF 40.00
262-276, Mint, NH, VF 11.00

Ceylon

217, Specimen overprint, OG, H, VF. . 265.00

218, Specimen overprint, OG, H, VF 425.00

Cook Islands

199-220, Mint, NH, VF 100.00
290-291, Mint, NH, VF 35.00
406-407, Mint blocks of four, NH, VF 180.00
406-407, Mint, NH, VF 47.50
406-407, Used, VF 40.00
407a, Mint, NH, VF 45.00
408-411, 411a, Mint, NH, VF 6.50
433, Mint, NH, VF 5.50

Dominica

84, Mint block of four, NH, VF 48.00
84, Mint, NH, VF 12.00

Gambia

215-227, Mint, NH, VF 10.00

Ireland

91-92, OG, H, VF 25.00
J1-4, OG, LH, FINE 15.00

Montserrat

142, Mint, NH, VF 30.00

Natal

110-116, Mint, NH, VF 325.00

New South Wales

31b, Used, F-VF 45.00

Norfolk Island

26-28, Mint, NH, F-VF 21.00

Pitcairn Island

12, Mint, NH, F-VF 25.00

St. Kitts-Nevis

36, OG, H, XF 135.00
36, OG, LH, F-VF 105.00

Tonga

C11-15, C08, Mint, NH, F-VF 70.00

Trinidad and Tobago

144-159, Mint, NH, F-VF 10.00

Turks and Caicos Islands

9, OG, H, F-VF 25.00
55, Mint block of four, NH, F-VF 18.00
78-89, Mint, NH, F-VF 12.00
78-89, OG, LH, F-VF 10.00
94-100, Mint, NH, F-VF 9.00
121-135, Mint, NH, F-VF 21.00
158-171, Mint, NH, F-VF 14.00
217-230, Mint, NH, F-VF 12.00

To maintain our diversified stamp listing, we must buy! If you have stamps to sell similar to those listed on these pages, send them to the attention of John Wright, manager of Paramount Philatelics, for our Top Dollar offer.

GENERAL FOREIGN

Austria

427, OG, LH, VF (signed) 175.00

559, Mint, NH, F-VF 3.50
595, Mint, NH, VF 14.00
599-603, Mint, NH, VF 35.00
608, Mint, NH, VF 6.00
B265-267, Mint, NH, F-VF 13.00
Encased postage, post WW I era, VF ... 15.00

Bavaria

256, Encased postage, VF 35.00

Belgium

15 different 19th Century essays, colorful and very scarce, all VF..... 150.00
9, Used, FINE 60.00
12, Used, FINE 25.00
22, Used, VG-F 25.00
B123-124, OG, LH, F-VF 60.00

Bulgaria

1, Used, F-VF 9.00
2, Used, VG-F 15.00
6-11, Used, VG-F 15.00

Cyrenaica

65-77, Mint, NH, F-VF 40.00
C18-19, OG, LH, VF 45.00

Eritrea

B29-32, Mint, NH, F-VF 15.00

Finland

137-140, Mint, NH, F-VF 15.00

France

315-320, OG, LH, F-VF 11.00
840-844, Mint, NH, F-VF 10.00
B27, OG, LH, F-VF 50.00
B34, OG, LH, F-VF 25.00
B38, OG, H, FINE 40.00
B42-43, OG, LH, F-VF 20.00
B66-67, OG, LH, FINE 35.00

B303-308, Mint, NH, VF 8.00
C35-36, Mint, NH, VF 30.00
Encased postage, post WWI, VF 15.00

Germany

12, Used, pen cancel, FINE 35.00
665-666, OG, LH, VF 55.00
688, Used, VF 12.00
693, Used, F-VF 11.00
B59-67, Used, F-VF 55.00
B310-313, OG, LH, VF 50.00
B314-315, Used, F-VF 65.00
B316-317, OG, H, F-VF 75.00
B316-317, Used, VF 110.00
B316-317, Used, FINE 60.00
B318-319, OG, LH, VF 40.00
B318-319, Used, F-VF 60.00
B320-323, OG, LH, F-VF 75.00
B334-337, Used, FINE 40.00
Encased postage, post WW I, VF 15.00

Germany-Baden

5N28-40, OG, LH, F-VF 65.00
5N28-40, Used, F-VF 75.00
5N51-54, OG, LH, FINE 35.00

Germany-Berlin

9N35-41, Used, F-VF 80.00
9N61-63, Used, F-VF 70.00
9N69, Used, VF 30.00
9N75-79, Used, F-VF 45.00
9N80, Used, VF 24.00
9N94-98, Used blocks of four, F-VF . . 120.00
9NB4-5, Used, F-VF 55.00
9NB4-5, Used, FINE 40.00

German Democratic Republic

80-81, Used, F-VF 10.00
82-84, Used, F-VF 25.00
B21a, OG, H, VF 20.00

Guatemala

C235-242, Mint, NH, F-VF 20.00

Iceland

18, Mint, NH, VF 20.00
278-282, Mint, NH, F-VF 12.00
C15-20, OG, LH, VF 20.00

To maintain our position as a leading name in philatelics, WE MUST BUY! If you have choice quality United States and World stamps to sell, contact John Wright, manager of Paramount Philatelics.

Israel

16, Mint, VF 150.00

C1-6, Mint, NH, F-VF 21.00

ITALIAN STATES

Modena

3, Used, VF 8.00
4, Used, F-VF 7.00
6, Used, FINE 7.50
PR3, Mint block of eight, NH, VF 9.00

Parma

2, Used strip of three on cover to Genoa, margins three sides, just in along top, very rare multiple 175.00
2, OG, minor gum faults, F-VF 17.00
10, Unused, no gum, VF 37.00
10, Used, F-VF 28.00

Roman States

25b, Mint block of four, VF, NH 23.00
25b, Mint, NH, VF 5.00

Sardinia

2, Used, FINE 23.00
3, Used, VG-F 225.00
3, Used, faults, VG 110.00
5, Used, FINE 21.00
6, Used, VG-F 110.00
8, Used, F-VF 32.00

Tuscany

1, Used, FINE 120.00
4, Used, VF 28.00

4, Used, F-VF 17.00
5, Used, F-VF 14.00
6, Used strip of four, VG-F 300.00
6, Used, F-VF 21.00
7, Used, XF 35.00
7, Used, VF 28.00
7, Used, F-VF 21.00
8, Used, VF 55.00
12, Used, F-VF 72.00
12, Used, FINE 58.00
13, Used, F-VF 13.00
14, Used, FINE 26.00
15, Used, F-VF 22.00

17, Used, F-VF 65.00

18, Used, FINE 23.00
19, Used, F-VF 7.75
20, Used, FINE 19.00
21, Used, FINE 23.00
22, Used, VG 47.00

Two Sicilies

1-6, Used, faults, FINE appearance 58.00
19, Mint block of four, NH, VF 16.00
19, Mint block of six, NH, VF 25.00
20, OG, H, F-VF 16.00
23, Used, FINE 15.00
23 and 23b, OG, H, signed A.D., VF ... 46.00

Italy-Aegean Islands

59-65, C44-C47, Mint, NH, F-VF 8.00

Italian Colonies

13-22, Mint, NH, VF 12.00
41, Mint, NH, VF 14.00

Japan

212-213, OG, H, F-VF 15.00
230-233, OG, LH, F-VF 12.00
C33, Mint, NH, F-VF 20.00

Jugoslavia

323, Mint block of four, NH, F-VF ... 25.00
338, Mint block of four, NH, F-VF ... 12.00
368, Mint block of four, NH, F-VF ... 45.00
410, Mint block of four, NH, VF 50.00
420-421, Mint blocks of four, F-VF ... 20.00
422, Mint block of four, NH, VF 15.00
B79-83, Mint blocks of four, NH, F-VF 17.00
C15-16, Mint blocks of four, NH, F-VF 15.00

Liechtenstein

270-273, Mint, NH, F-VF 21.00

Mexico

754-758, Mint, NH, VF 50.00
C85-C90, OG, H, F-VF 20.00

Netherlands

1, Used pair, VF 100.00

1, Used, VF 40.00
53, Used, F-VF 75.00
B229-233, Mint, NH, F-VF 25.00
B234-247, OG, LH, F-VF 12.00
B249-253, OG, LH, F-VF 25.00
B259-263, Mint, NH, F-VF 27.00
B264-268, Mint, NH, F-VF 37.00
B271-275, Mint, NH, F-VF 15.00
B276-280, Mint, NH, F-VF 27.00
B281-285, Mint, NH, VF 15.00
B286-290, Mint, NH, F-VF 17.00
B291-295, Mint, NH, VF 70.00
B296-300, Mint, NH, VF 15.00
B301-305, Mint, NH, F-VF 15.00
311-315, Mint, NH, F-VF 9.00
B316-320, Mint, NH, F-VF 17.00
B321-325, Mint, NH, F-VF 15.00

Norway

1, Used, XF 120.00

74, Encased postage, rare, VF 45.00

Panama

212a, Unused, no gum, VG-F 40.00

Paraguay

560-564, C265-268, Mint, NH, VF 13.00

Persia

491, Mint, NH, VF 24.00

Portugal

15, Used, FINE 15.00
23, Used, minor thin, otherwise F-VF .. 11.00

Romania

9, Used, F-VF 32.00
12, Unused, VF 70.00

Russia

C26-C29, Used, VF 28.00
C34-C35, Used, VF 20.00
C37-C39, Used, F-VF 22.00
C40-C44, Used, F-VF 22.00
C45-C49, Used, VF 17.00
C50-C52, Used, F-VF 12.00
C53-C57, Used, F-VF 20.00
C58-C67, Used, F-VF 32.00

Saar

B69-B73, Mint, NH, VF 40.00

Salvador

738-743, C200-207, Mint blocks of four, NH, VF 15.00

San Marino

2, Mint block of six, NH, VG 14.00
7a, Unused, Regummed, VG 50.00
10, OG, LH, VG 42.00
13, OG, H, VG 23.00
15, Unused, Regummed, F-VF 100.00
15, OG, H, VG 95.00
29-31, OG, H, F-VF 15.00
73, OG, H, VG 6.00
83, OG, H, F-VF 7.00
83, Mint block of six, NH, F-VF 45.00
Q1-Q15, OG, H, F-VF 24.00

Somalia

1-7, Used, VG-F 32.00
51-54, OG, H, FINE 6.50
55-60, OG, H, VG-F 11.00
185-186, C28, Mint, NH, F-VF 15.00

Somali Coast

42/63, Collection of seven different inverted centers, unused, no gum, F-VF 45.00

Spain

585C, Mint, NH, VF 12.00

Switzerland

347-350, Mint, NH, VF 7.00
355-364, Mint, NH, VF 10.00
B207-211, Mint, NH, VF 8.00
B222-226, Mint blocks of four, NH, VF 26.00
B227-231, Mint blocks of four, NH, VF 35.00
B227a, 228a, 229b, Complete booklet containing one of each pane, Mint, NH, VF 35.00
232-236, Mint blocks of four, NH, VF 26.00
B237-241, Mint blocks of four, NH, VF 35.00
B242-246, Mint blocks of four, NH, VF 30.00
B252-256, Mint blocks of four, NH, VF 30.00
B257-261, Mint, NH, VF 6.00
B262-266, Mint, NH, VF 7.00
B267-271, Mint, NH, VF 5.00
3O94-99, Mint, NH, VF 6.50
7O21-27, Mint, NH, VF 12.00
8O1-6, Mint, NH, VF 6.00
9O1-6, Mint, NH, VF 6.00

Tripolitania

1-4, Used, FINE 12.00
20-24, Used, FINE 4.50
38-42, Used, F-VF 3.75
52-58, Used, FINE 6.75
B19-22, Mint blocks of four, NH, VG-F 13.00
B33-36, Mint, NH, VG-F 3.50
B33-36, Mint blocks of four, FINE, NH 14.75
C4-7, Used, FINE 5.00
C16-20, Mint, NH, F-VF 11.50
C27-28, Mint, NH, F-VF 68.00
C27-28, OG, LH, VF 48.00
C29-32, Used, F-VF 35.00
C43-48, Used, F-VF 14.00

Vatican City

1-13, E1-2, Unused, no gum, F-VF 50.00
1-13, Mint, NH, F-VF 50.00
14, Mint, NH, F-VF 12.00
14, OG, H, VF 10.00
28-31, Mint, NH, F-VF 110.00
28-31, OG, LH, F-VF 85.00
28-31, Used, VF 43.00

28-31, Used, F-VF 38.00
31, C1-C8, Used on registered cover, FDC for C1-8, very scarce, F-VF 45.00
41-46, OG, H, F-VF 250.00
41-46, Used, F-VF 50.00
47-54, Mint, NH, VF 140.00
47-54, Used, F-VF 30.00
49, OG, HR, F-VF 18.00
51, Mint, NH, F-VF 50.00
55-60, Mint, NH, F-VF 80.00
55-60, OG, LH, F-VF 60.00
55-60, Used, VF 36.00
55-60, Used, F-VF 29.00
61-67, Mint, NH, VF 65.00
61-67, Used, F-VF 11.00
61-67, OG, H, F-VF 40.00
68-71, OG, LH, F-VF 11.00
68-71, OG, VLH, F-VF 9.00
68-71, Used, F-VF 6.50
72-76, Mint, NH, F-VF 7.00
122-131, E11-12, Mint, NH, F-VF 50.00
129, Mint, NH, VF 20.00
129, Used, F-VF 8.50
132-139, Mint, NH, F-VF 10.00
140-142, Mint, NH, VF 30.00
140-142, Used, VF 24.00
143-144, Mint, NH, VF 13.00
143-144, OG, LH, F-VF 10.00
145-148, Mint, NH, F-VF 26.00
145-148, Used, F-VF 21.00
149-153, Mint, NH, F-VF 50.00
149-153, Used, F-VF 39.50
154, Mint, NH, VF 4.50
155, Mint, NH, VF 8.00
155, Mint, NH, F-VF 7.00
155, Used, FINE 5.75
156-157, Mint, NH, F-VF 9.00
156-157, Used, F-VF 8.00
169-170, Mint, NH, F-VF 18.00
171-172, Mint, NH, F-VF 10.00
171-172, Used, F-VF 12.50
173, Mint, NH, F-VF 45.00
173, Used, F-VF 26.00
174-175, Used, VF 4.75
176-181, Used, F-VF 6.00
182-184, Mint, NH, F-VF 10.00
185-186, Mint, NH, F-VF 5.00
187-188, Mint, NH, F-VF 5.00
189-191, Mint, NH, F-VF 14.00
189-191, Used, VF 10.50
192-194, Mint, NH, F-VF 4.00
195-196, Mint, NH, VF 8.00
195-196, Used, FINE 5.00
209-211, Mint, NH, F-VF 3.75
239-242, Mint, NH, F-VF 7.00
256-261, Mint, NH, F-VF 10.00
275-280, Mint, NH, F-VF 9.50
301-303, Mint, NH, VF 7.00
304-409, Mint, NH, F-VF 4.75
310-312, Mint, NH, F-VF 5.00
330-334, Mint, NH, F-VF 7.50

B1-B4, Mint, NH, VF 65.00
B1-B4, OG, LH, VF 45.00
B1-B4, OG, H, F-VF 40.00
C1-8, Mint, NH, F-VF 9.00
C9-15, Mint, NH, F-VF 10.00
C9-15, OG, LH, F-VF 8.00
C9-15, Used, F-VF 7.00
C16, Used, F-VF 2.75

C16-17, Mint, NH, F-VF 425.00

C18-19, OG, LH, tape stain on 1000 L., F-VF 50.00
C19, Used, tiny fault, FINE 30.00
C20-21, OG, VLH, F-VF 185.00
C21, Used block of four, FINE 90.00
C21, Used, F-VF 22.00
C22-23, Mint, NH, F-VF 60.00
C22-23, Mint, light gum creases, NH, FINE 32.00
C22-23, Used, F-VF 25.00
C22-23, Used, FINE 19.00
C24-32, OG, LH, F-VF 6.50
C33-34, Mint, NH, F-VF 11.75
C33-34, Used, FINE 9.00
C35-44, Mint, NH, F-VF 3.00
C45-46, Mint blocks of four, NH, VF .. 40.00
C45-46, Mint, NH, VF 10.00
C47-52, Mint, NH, VF 3.00
C53-54, Mint blocks of four, NH, VF .. 28.00
C53-54, Mint, NH, VF 7.00
J1-6, Mint, NH, F-VF 60.00
J5, Mint, NH, FINE 15.00
J13-18, Mint, NH, F-VF 4.00
Q1-Q7, Mint, NH, F-VF 40.00

Viet Nam

30-35, 54, Mint, NH, VF 26.00

West Irian

1-19, UNTEA overprints, Mint, NH, F-VF 125.00

New Arrivals
United States Stamps

All stamps listed by Scott numbers.

11, Tied to folded letter by *green* Haverhill, N.H. postmark, F-VF 40.00
11, Used pair, NY ship cancel, FINE ... 75.00
26, Used on Civil War patriotic cover, Zouave with flag, Walcott #2013, F-VF..... 95.00
26, Used pair on small piece, clear *green* Morganfield, Ky. postmark, XF ... 125.00
26, Tied on piece by clear Haydenville, Mass. postmark in *green*, F-VF 40.00
36b, Unused block of twelve, OG, some hinge reinforcing, F-VF 3500.00
BRAZER 63E-Bh, Mint, NH, FINE... 150.00
65, Well tied by "Jefferson Barracks" Mo. postmark on multicolored patriotic cover, girl holding flag, rare cancel, FINE .. 55.00
73, OG, H, F-VF 80.00
79, Used, small expert repair, FINE appearance, with P.F. Certificate 175.00
BRAZER 79E-Ck, Grill essay on wove paper, perf. 12, 13 x 16 grill, points down, OG, H, VF..... 45.00
BRAZER 83E-Be, Deep yellow orange, VF 25.00
BRAZER 83E-Be, Light orange red, VF 25.00
BRAZER 83E-Be, Deep blue, VF 25.00
BRAZER 83E-Be, Dull blue, VF 25.00
BRAZER 83E-Be, Light mouse gray, pre-printing paper crease, otherwise VF 15.00
BRAZER 83E-Bi, Pale red, part OG, NH, VF 25.00
BRAZER 83E-Bi, Pale red, Mint, NH, FINE 25.00
BRAZER 85E-Ea, 1867, Lowenberg patent, light violet on onionskin paper, block of four, VF 80.00
123TC-132TC, Atlanta trial color proofs, complete set of 78, F-VF 15,000.00
148, Used pair with natural straight edge at left, St. Louis checkerboard cancel struck twice, F-VF 30.00
153, Used vertical strip of three, a choice and very rare multiple, VF 325.00
155, Unused block of four, OG, hinge reinforced, FINE 2500.00
156TC-166TC, 179TC, Atlanta trial color proofs in scarlet, F-VF 395.00
159, Used, NYFM Type S14 cancel in brown, F-VF 85.00
159, Very unusual "Face" cancel, FINE 65.00
159, Used, bold NYFM Type FU1 cancel, tiny faults, VF appearance 25.00
161, Used, perfectly struck NYFM Type G16 cancel, VF..... 40.00
166, OG, H, VF 850.00
BRAZER 184E-Bd, Dark blue, VF 20.00
BRAZER 184E-Bd, Brown, VF 20.00
185, OG, LH, F-VF 110.00
205P3, Plate proof on India, VF 50.00
207, Mint block of four, Douglas Patent Punch, NH, F-VF 600.00
218, Used block of ten, natural straight edge at right, fresh color, rare, F-VF... 1125.00
223, OG, LH, VF 75.00
229, Used block of four, F-VF 275.00
232, Mint plate block of eight, NH, F-VF 895.00
232, Mint, NH, wide margins, XF 85.00
264E, 1895 Essay of double line watermark on stamp paper, gummed and perforated, NH, XF 25.00
295, Mint, NH, VF 25.00
296, Mint, NH, part imprint and plate number pair, FINE 125.00
296, OG, LH, F-VF 65.00
339, Unused block of four, OG, LH, F-VF 110.00
340, OG, LH, XF 75.00
343-347, Centerline blocks of four, hinge thins on 344-346, otherwise OG, H, XF 450.00
371, Mail-O-Meter Type III pair, OG, LH, VF 160.00
392, Mint pair, NH, VG-F 30.00
403, OG, LH, VF 180.00
412, Mint line pair, NH, XF 115.00
548-550, OG, LH, VF 60.00
573, Used plate block of twelve tied on piece, F-VF 975.00
803-831, Mint plate blocks of four, NH, F-VF 160.00
C1, OG, H, F-VF 65.00
O72P3-O82P3, Plate proofs on India, card mounted, F-VF..... 120.00
U10, Used entire, clear Wyandotte, K.T. (Kansas Territory) postmark, F-VF.. 35.00
R5E, Lowenberg Patent Revenue essays, five different colors on onionskin paper, F-VF 50.00

SYRIA

C9, Fifth Damascus International Fair souvenir sheet, Mint, NH, VF 70.00

Ordering Information

Paramount International Coin Corporation presents the "Paramount Collector". All items included in this list are guaranteed genuine and correctly graded.

We unconditionally guarantee you will be pleased with our conservative grading. If for ANY reason you are not satisfied with the coins you receive, return them within seven days and you will receive an immediate replacement or refund. One order will convince you that Paramount means quality coins at fair prices.

608

COUNTRY	DATE AND MINTMARK	DENOMINATION	CONDITION	PRICE
			Subtotal	$
			Ohio residents add 4½% and New York residents add applicable sales tax	
			TOTAL	$

All merchandise advertised was available when this brochure was prepared. However, some items may on occasion be sold out when your order arrives at our offices. Should this occur, should we:

☐ Send a refund?

☐ Substitute with similar items (dates, grades, etc.) of equal or greater value?

All orders are postpaid and insured and carry a full seven-day money back guarantee. Mint State Morgan and Peace silver dollars carry a six-month money back guarantee if retained in their sonically sealed holders.

☐ **I enclose my Check or Money Order for $_____**

☐ Master Charge

☐ VISA (BankAmericard)

MY CREDIT CARD NUMBER IS

INTERBANK NO. ☐☐☐☐ EXP DATE MO. YEAR

Signature _____

All orders subject to acceptance and availability.

Your name, address and zip code appear on the reverse of this order. Please make any corrections directly on your label.

Thank you for your business. Your order will be rushed postpaid.

PARAMOUNT
INTERNATIONAL COIN CORPORATION
ONE PARAMOUNT PLAZA
ENGLEWOOD OHIO 45322
TELEPHONE 513 836 8641

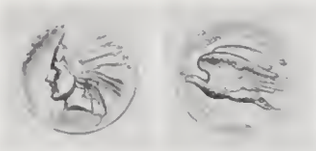

PARAMOUNT
INTERNATIONAL COIN CORPORATION
ONE PARAMOUNT PLAZA
ENGLEWOOD, OHIO 45322

BULK RATE
U.S. POSTAGE
PAID
PERMIT NO. 24
ENGLEWOOD
OHIO